

OBSERVAÇÕES:  
1 - Origem das cotas: Horizontais e verticais nos eixos do pilar P49;  
2 - Localização da obra deve seguir o projeto arquitetônico de implantação, locando-a a partir de edificações existentes;  
3 - Convenções: B - Blobo; E - Estaca; S - Sapata; L - Laje; P - Pilar; V - Viga;  
4 - A profundidade mínima de ponta das estacas deverá ser conforme tabela "LOCAÇÃO DAS ESTACAS" e na planta de detalhamento;  
5 - Medidas em centímetros.

Nome	Seção	Pilar				Fundação				Banco			
		X (cm)	Y (cm)	Carga Máx. (t)	Carga Mín. (t)	Lado B (cm)	Lado H (cm)	Nº h1/h2	df	ni	Estaca (cm)	Cota Fundo (cm)	
P4	20x20	2071.50	1211.00	4.1	3.3	60	60	0	55	0	1	C30	-45
P5	20x20	2000.00	1211.00	3.9	3.7	60	60	0	55	0	1	C30	-45
P6	20x20	2088.00	1211.00	3.2	2.7	60	60	0	55	0	1	C30	-45
P7	15x30	-1209.50	1108.50	8.0	6.5	60	60	0	55	0	1	C30	-45
P8	15x30	-864.50	1108.50	7.8	7.2	60	60	0	55	0	1	C30	-45
P9	15x30	-327.50	1108.50	6.6	3.7	60	60	0	55	0	1	C30	-45
P11	15x30	-535.00	891.00	8.4	5.5	60	60	0	55	0	1	C30	-45
P12	15x30	-327.50	891.00	10.9	8.9	60	60	0	55	0	1	C30	-45
P13	15x30	2082.50	923.00	12.1	10.7	60	60	0	55	0	1	C30	-45
P14	15x30	2592.50	923.00	11.0	9.8	60	60	0	55	0	1	C30	-45
P15	15x30	-1217.00	811.00	8.7	8.4	60	60	0	55	0	1	C30	-45
P16	15x40	0.00	791.00	8.9	6.6	60	60	0	55	0	1	C30	-45
P18	15x40	415.00	791.00	9.3	7.5	60	60	0	55	0	1	C30	-45
P20	15x40	830.00	791.00	10.2	8.0	60	60	0	55	0	1	C30	-45
P22	15x40	1245.00	791.00	11.5	8.6	60	60	0	55	0	1	C30	-45
P24	15x40	1660.00	791.00	12.5	8.3	60	60	0	55	0	1	C30	-45
P28	15x30	2253.00	673.00	12.0	9.9	60	60	0	55	0	1	C30	-45
P29	20x20	2898.00	673.00	3.6	3.4	60	60	0	55	0	1	C30	-45
P30	15x30	-1217.00	521.00	8.7	8.4	60	60	0	55	0	1	C30	-45
P32	15x30	-535.00	441.00	8.5	5.9	60	60	0	55	0	1	C30	-45
P33	15x30	-327.50	448.50	11.4	9.3	60	60	0	55	0	1	C30	-45
P34	15x30	2071.50	458.00	10.8	9.2	60	60	0	55	0	1	C30	-45
P35	15x30	2600.00	458.00	14.4	13.1	60	60	0	55	0	1	C30	-45
P36	15x30	-1209.50	223.50	8.1	6.5	60	60	0	55	0	1	C30	-45
P37	15x30	-864.50	223.50	7.8	7.3	60	60	0	55	0	1	C30	-45
P38	15x30	-327.50	223.50	7.8	4.7	60	60	0	55	0	1	C30	-45
P39	15x40	0.00	236.00	7.1	5.9	60	60	0	55	0	1	C30	-45
P40	15x40	415.00	236.00	14.3	10.4	60	60	0	55	0	1	C30	-45
P41	15x40	830.00	236.00	12.9	9.7	60	60	0	55	0	1	C30	-45
P42	15x40	1245.00	236.00	8.5	7.8	60	60	0	55	0	1	C30	-45
P43	15x40	1660.00	236.00	16.5	11.3	60	60	0	55	0	1	C30	-45
P45	15x30	2253.00	243.00	12.6	10.2	60	60	0	55	0	1	C30	-45
P46	15x30	0.00	0.00	4.0	2.6	60	60	0	55	0	1	C30	-45
P51	15x30	415.00	0.00	5.7	4.8	60	60	0	55	0	1	C30	-45
P53	15x30	830.00	0.00	5.8	4.3	60	60	0	55	0	1	C30	-45
P55	15x30	1245.00	0.00	5.8	4.2	60	60	0	55	0	1	C30	-45
P57	15x30	1660.00	0.00	5.7	4.7	60	60	0	55	0	1	C30	-45
P59	15x30	2071.50	0.00	9.9	8.6	60	60	0	55	0	1	C30	-45
P60	15x30	2071.50	334.00	11.2	9.7	60	60	0	55	0	1	C30	-45
P61	15x30	2253.00	334.00	9.8	7.7	60	60	0	55	0	1	C30	-45
P62	20x30	2070.00	-50.00	8.0	5.4	60	60	0	55	0	1	C30	-45
P63	20x30	2597.50	-50.00	8.0	6.2	60	60	0	55	0	1	C30	-45
P64	14x26	-1432.50	444.50	1.4	1.3	70	30	30	70	30	30	70	
P2	14x26	-990.00	1324.00	1.4	1.3	60	70	30	30	70	30	70	
P3	14x26	-1411.00	1324.00	1.2	0.9	60	70	30	30	70	30	70	
P10	14x26	-1432.50	887.50	1.4	1.4	70	30	30	70	30	70	70	
P31	14x26	-1432.50	444.50	1.5	1.4	60	70	30	30	70	30	70	
P46	14x26	-1426.50	8.00	1.4	1.3	60	70	30	30	70	30	70	
P57	14x26	-940.60	6.00	1.4	1.4	70	30	30	70	30	70	70	
P48	14x26	-472.50	6.00	1.5	1.4	60	70	30	30	70	30	70	







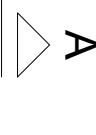

Legenda das vigas e paredes	
	Viga

[illegible]



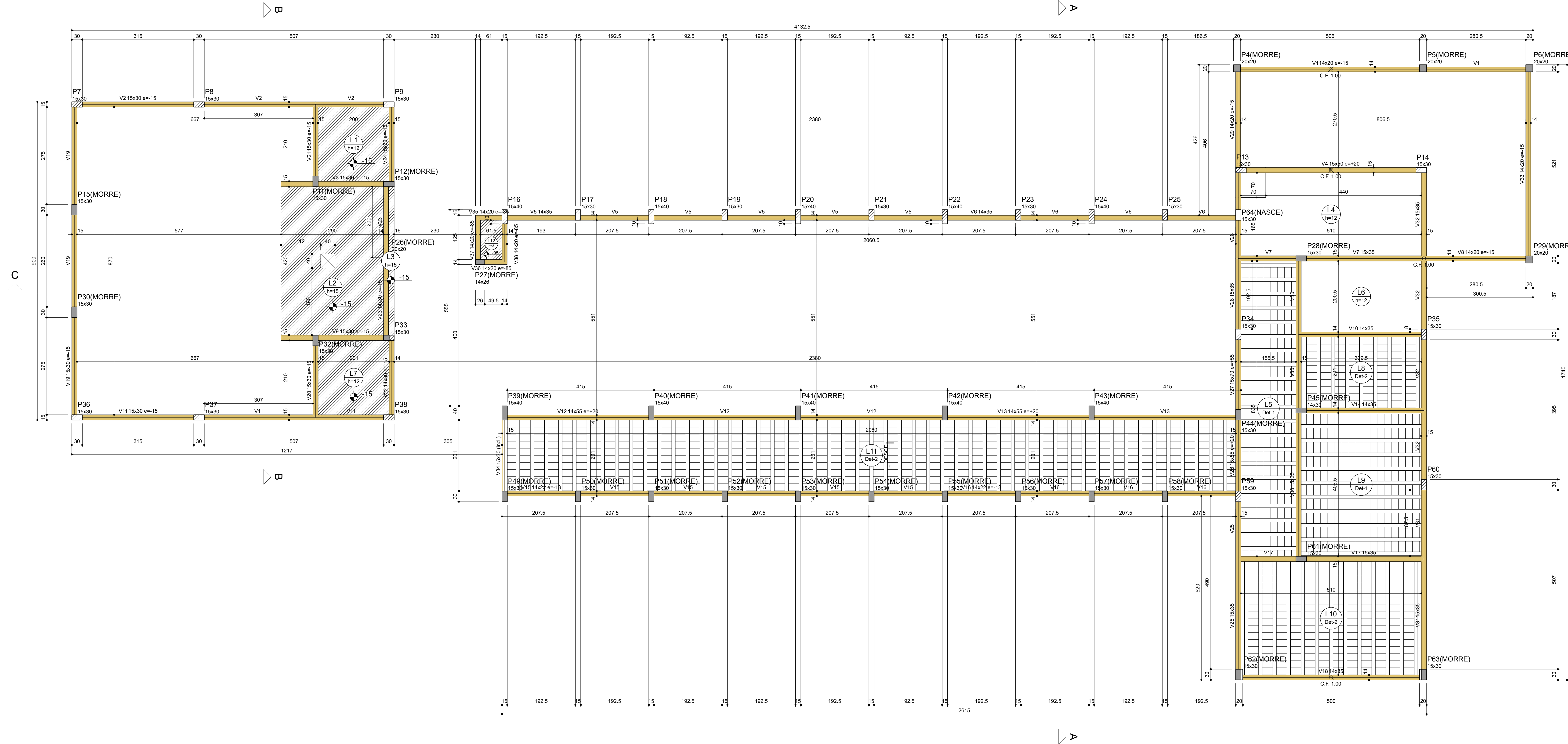

Vigas			
Nome	Seção (cm)	Elevação (cm)	Nível (cm)
V1	14x20	-15	300
V2	15x30	-15	300
V3	15x30	-15	300
V4	15x30	-15	300
V5	14x20	-15	300
V6	14x20	-15	300
V7	14x20	-15	300
V8	14x20	-15	300
V9	15x30	-15	300
V10	14x35	-15	300
V11	15x30	-15	300
V12	14x55	-15	300
V13	14x55	-15	300
V14	14x35	-15	300
V15	14x22	-13	302
V16	14x22	-13	302
V17	15x35	-15	300
V18	14x35	-15	300
V19	15x30	-15	300
V20	15x30	-15	300
V21	15x30	-15	300
V22	14x30	-15	300
V23	14x30	-15	300
V24	15x30	-15	300
V25	15x35	-15	300
V26	15x55	-20	335
V27	15x70	-55	370
V28	15x35	-15	300
V29	14x20	-15	300
V30	15x35	-15	300
V31	15x35	-15	300
V32	15x35	-15	300
V33	14x20	-15	300
V34	15x30	-15	300
V35	14x20	-15	300
V36	14x20	-15	300
V37	14x20	-15	300
V38	14x20	-15	300

Lajes					
Nome	Tipo	Altura (cm)	Elevação (cm)	Nível (cm)	Sobrecarga (kgf/m²)
L1	Maciça	12	-15	300	300
L2	Maciça	15	-15	300	300
L3	Maciça	15	-15	300	300
L4	Maciça	12	0	315	200
L5	Trellçada 1D	12	0	315	200
L6	Maciça	12	0	315	200
L7	Maciça	12	-15	300	300
L8	Trellçada 1D	12	0	315	200
L9	Trellçada 1D	12	0	315	200
L10	Trellçada 1D	12	0	315	200
L11	Maciça	12	0	315	200
L12	Maciça	8	-85	230	150

Características dos materiais	
fck (kgf/cm²)	Ecs (kgf/cm²)
250	241500

Legenda das vigas e paredes	
	Viga
	Viga inclinada

Blocos de enchimento				
Detalhe	Tipo	Nome	Dimensões (cm)	Quantidade
1/2	Lajota cerâmica	B8/30/20	8 30 20	579

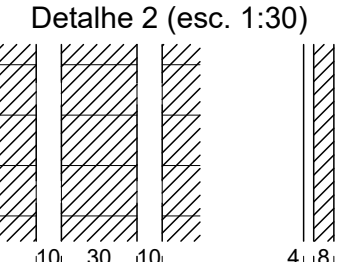
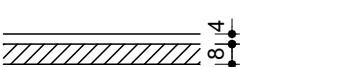
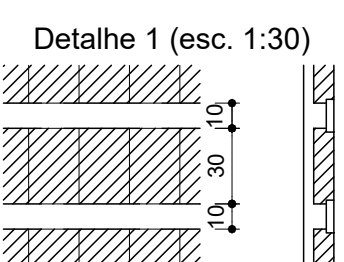

#### NOTAS DE PROJETO:

- 1- QUALQUER DÚVIDA EM RELAÇÃO AO PROJETO OU COMPATIBILIDADE ENTRE OS MESMOS DEVERÁ SER ENCAMINHADA À FISCALIZAÇÃO E AO RESPONSÁVEL PELO PROJETO DA OBRA;
- 2- AS ARMADURAS DEVERÃO SER ISENTAS DE FERRUGEM, PRODUTOS DE OLEOS, ARGILAS, BARRO, ETC. DE MODO A PERMITIR UMA BOA ANCORAGEM DAS MESMAS;
- 3- AS FORMAS E ARMADURAS DEVERÃO ESTAR LIMPAS E ISENTAS DE SUGERAS, POEIRAS, RESTOS DE MATERIAIS USADOS NA OBRA DE MODO A PERMITIR QUE A CONCRETAÇÃO ATINJA AS ESPECIFICAÇÕES DE PROJETADAS;
- 4- O ENGENHEIRO RESPONSÁVEL PELA EXECUÇÃO DEVE OBRIGATORIAMENTE CONFERIR TODAS AS ARMADURAS ANTES DE CADA CONCRETAÇÃO;
- 5- EM CASO DE NECESSIDADE DE ALTERAÇÃO DO PROJETO, DEVE-SE OBRIGATORIAMENTE CONSULTAR O RESPONSÁVEL TÉCNICO PELO PROJETO E A FISCALIZAÇÃO DA OBRA ANTES DA EXECUÇÃO DO SERVIÇO;
- 6- ESPECIFICAÇÕES DE MATERIAIS ADOTADOS NA OBRA:
  - CONCRETO
    - FUNDACÕES= FCK 25MPa
    - SUPERESTRUTURA= FCK 22MPa
    - AÇO
      - Ø8-3MM - CA 60
      - Ø10-3MM - CA 60
      - Ø12-3MM - CA 60
      - Ø14-3MM - CA 60
      - Ø16-3MM - CA 60
      - Ø18-3MM - CA 60
      - Ø20-3MM - CA 60
      - Ø22-3MM - CA 60
      - Ø24-3MM - CA 60
      - Ø26-3MM - CA 60
      - Ø28-3MM - CA 60
      - Ø30-3MM - CA 60
      - Ø32-3MM - CA 60
      - Ø34-3MM - CA 60
      - Ø36-3MM - CA 60
      - Ø38-3MM - CA 60
      - Ø40-3MM - CA 60
      - Ø42-3MM - CA 60
      - Ø44-3MM - CA 60
      - Ø46-3MM - CA 60
      - Ø48-3MM - CA 60
      - Ø50-3MM - CA 60
      - Ø52-3MM - CA 60
      - Ø54-3MM - CA 60
      - Ø56-3MM - CA 60
      - Ø58-3MM - CA 60
      - Ø60-3MM - CA 60
      - Ø62-3MM - CA 60
      - Ø64-3MM - CA 60
      - Ø66-3MM - CA 60
      - Ø68-3MM - CA 60
      - Ø70-3MM - CA 60
      - Ø72-3MM - CA 60
      - Ø74-3MM - CA 60
      - Ø76-3MM - CA 60
      - Ø78-3MM - CA 60
      - Ø80-3MM - CA 60
      - Ø82-3MM - CA 60
      - Ø84-3MM - CA 60
      - Ø86-3MM - CA 60
      - Ø88-3MM - CA 60
      - Ø90-3MM - CA 60
      - Ø92-3MM - CA 60
      - Ø94-3MM - CA 60
      - Ø96-3MM - CA 60
      - Ø98-3MM - CA 60
      - Ø100-3MM - CA 60
      - Ø102-3MM - CA 60
      - Ø104-3MM - CA 60
      - Ø106-3MM - CA 60
      - Ø108-3MM - CA 60
      - Ø110-3MM - CA 60
      - Ø112-3MM - CA 60
      - Ø114-3MM - CA 60
      - Ø116-3MM - CA 60
      - Ø118-3MM - CA 60
      - Ø120-3MM - CA 60
      - Ø122-3MM - CA 60
      - Ø124-3MM - CA 60
      - Ø126-3MM - CA 60
      - Ø128-3MM - CA 60
      - Ø130-3MM - CA 60
      - Ø132-3MM - CA 60
      - Ø134-3MM - CA 60
      - Ø136-3MM - CA 60
      - Ø138-3MM - CA 60
      - Ø140-3MM - CA 60
      - Ø142-3MM - CA 60
      - Ø144-3MM - CA 60
      - Ø146-3MM - CA 60
      - Ø148-3MM - CA 60
      - Ø150-3MM - CA 60
      - Ø152-3MM - CA 60
      - Ø154-3MM - CA 60
      - Ø156-3MM - CA 60
      - Ø158-3MM - CA 60
      - Ø160-3MM - CA 60
      - Ø162-3MM - CA 60
      - Ø164-3MM - CA 60
      - Ø166-3MM - CA 60
      - Ø168-3MM - CA 60
      - Ø170-3MM - CA 60
      - Ø172-3MM - CA 60
      - Ø174-3MM - CA 60
      - Ø176-3MM - CA 60
      - Ø178-3MM - CA 60
      - Ø180-3MM - CA 60
      - Ø182-3MM - CA 60
      - Ø184-3MM - CA 60
      - Ø186-3MM - CA 60
      - Ø188-3MM - CA 60
      - Ø190-3MM - CA 60
      - Ø192-3MM - CA 60
      - Ø194-3MM - CA 60
      - Ø196-3MM - CA 60
      - Ø198-3MM - CA 60
      - Ø200-3MM - CA 60
      - Ø202-3MM - CA 60
      - Ø204-3MM - CA 60
      - Ø206-3MM - CA 60
      - Ø208-3MM - CA 60
      - Ø210-3MM - CA 60
      - Ø212-3MM - CA 60
      - Ø214-3MM - CA 60
      - Ø216-3MM - CA 60
      - Ø218-3MM - CA 60
      - Ø220-3MM - CA 60
      - Ø222-3MM - CA 60
      - Ø224-3MM - CA 60
      - Ø226-3MM - CA 60
      - Ø228-3MM - CA 60
      - Ø230-3MM - CA 60
      - Ø232-3MM - CA 60
      - Ø234-3MM - CA 60
      - Ø236-3MM - CA 60
      - Ø238-3MM - CA 60
      - Ø240-3MM - CA 60
      - Ø242-3MM - CA 60
      - Ø244-3MM - CA 60
      - Ø246-3MM - CA 60
      - Ø248-3MM - CA 60
      - Ø250-3MM - CA 60
      - Ø252-3MM - CA 60
      - Ø254-3MM - CA 60
      - Ø256-3MM - CA 60
      - Ø258-3MM - CA 60
      - Ø260-3MM - CA 60
      - Ø262-3MM - CA 60
      - Ø264-3MM - CA 60
      - Ø266-3MM - CA 60
      - Ø268-3MM - CA 60
      - Ø270-3MM - CA 60
      - Ø272-3MM - CA 60
      - Ø274-3MM - CA 60
      - Ø276-3MM - CA 60
      - Ø278-3MM - CA 60
      - Ø280-3MM - CA 60
      - Ø282-3MM - CA 60
      - Ø284-3MM - CA 60
      - Ø286-3MM - CA 60
      - Ø288-3MM - CA 60
      - Ø290-3MM - CA 60
      - Ø292-3MM - CA 60
      - Ø294-3MM - CA 60
      - Ø296-3MM - CA 60
      - Ø298-3MM - CA 60
      - Ø300-3MM - CA 60
      - Ø302-3MM - CA 60
      - Ø304-3MM - CA 60
      - Ø306-3MM - CA 60
      - Ø308-3MM - CA 60
      - Ø310-3MM - CA 60
      - Ø312-3MM - CA 60
      - Ø314-3MM - CA 60
      - Ø316-3MM - CA 60
      - Ø318-3MM - CA 60
      - Ø320-3MM - CA 60
      - Ø322-3MM - CA 60
      - Ø324-3MM - CA 60
      - Ø326-3MM - CA 60
      - Ø328-3MM - CA 60
      - Ø330-3MM - CA 60
      - Ø332-3MM - CA 60
      - Ø334-3MM - CA 60
      - Ø336-3MM - CA 60
      - Ø338-3MM - CA 60
      - Ø340-3MM - CA 60
      - Ø342-3MM - CA 60
      - Ø344-3MM - CA 60
      - Ø346-3MM - CA 60
      - Ø348-3MM - CA 60
      - Ø350-3MM - CA 60
      - Ø352-3MM - CA 60
      - Ø354-3MM - CA 60
      - Ø356-3MM - CA 60
      - Ø358-3MM - CA 60
      - Ø360-3MM - CA 60
      - Ø362-3MM - CA 60
      - Ø364-3MM - CA 60
      - Ø366-3MM - CA 60
      - Ø368-3MM - CA 60
      - Ø370-3MM - CA 60
      - Ø372-3MM - CA 60
      - Ø374-3MM - CA 60
      - Ø376-3MM - CA 60
      - Ø378-3MM - CA 60
      - Ø380-3MM - CA 60
      - Ø382-3MM - CA 60
      - Ø384-3MM - CA 60
      - Ø386-3MM - CA 60
      - Ø388-3MM - CA 60
      - Ø390-3MM - CA 60
      - Ø392-3MM - CA 60
      - Ø394-3MM - CA 60
      - Ø396-3MM - CA 60
      - Ø398-3MM - CA 60
      - Ø400-3MM - CA 60
      - Ø402-3MM - CA 60
      - Ø404-3MM - CA 60
      - Ø406-3MM - CA 60
      - Ø408-3MM - CA 60
      - Ø410-3MM - CA 60
      - Ø412-3MM - CA 60
      - Ø414-3MM - CA 60
      - Ø416-3MM - CA 60
      - Ø418-3MM - CA 60
      - Ø420-3MM - CA 60
      - Ø422-3MM - CA 60
      - Ø424-3MM - CA 60
      - Ø426-3MM - CA 60
      - Ø428-3MM - CA 60
      - Ø430-3MM - CA 60
      - Ø432-3MM - CA 60
      - Ø434-3MM - CA 60
      - Ø436-3MM - CA 60
      - Ø438-3MM - CA 60
      - Ø440-3MM - CA 60
      - Ø442-3MM - CA 60
      - Ø444-3MM - CA 60
      - Ø446-3MM - CA 60
      - Ø448-3MM - CA 60
      - Ø450-3MM - CA 60
      - Ø452-3MM - CA 60
      - Ø454-3MM - CA 60
      - Ø456-3MM - CA 60
      - Ø458-3MM - CA 60
      - Ø460-3MM - CA 60
      - Ø462-3MM - CA 60
      - Ø464-3MM - CA 60
      - Ø466-3MM - CA 60
      - Ø468-3MM - CA 60
      - Ø470-3MM - CA 60
      - Ø472-3MM - CA 60
      - Ø474-3MM - CA 60
      - Ø476-3MM - CA 60
      - Ø478-3MM - CA 60
      - Ø480-3MM - CA 60
      - Ø482-3MM - CA 60
      - Ø484-3MM - CA 60
      - Ø486-3MM - CA 60
      - Ø488-3MM - CA 60
      - Ø490-3MM - CA 60
      - Ø492-3MM - CA 60
      - Ø494-3MM - CA 60
      - Ø496-3MM - CA 60
      - Ø498-3MM - CA 60
      - Ø500-3MM - CA 60
      - Ø502-3MM - CA 60
      - Ø504-3MM - CA 60
      - Ø506-3MM - CA 60
      - Ø508-3MM - CA 60
      - Ø510-3MM - CA 60
      - Ø512-3MM - CA 60
      - Ø514-3MM - CA 60
      - Ø516-3MM - CA 60
      - Ø518-3MM - CA 60
      - Ø520-3MM - CA 60
      - Ø522-3MM - CA 60
      - Ø524-3MM - CA 60
      - Ø526-3MM - CA 60
      - Ø528-3MM - CA 60
      - Ø530-3MM - CA 60
      - Ø532-3MM - CA 60
      - Ø534-3MM - CA 60
      - Ø536-3MM - CA 60
      - Ø538-3MM - CA 60
      - Ø540-3MM - CA 60
      - Ø542-3MM - CA 60
      - Ø544-3MM - CA 60
      - Ø546-3MM - CA 60
      - Ø548-3MM - CA 60
      - Ø550-3MM - CA 60
      - Ø552-3MM - CA 60
      - Ø554-3MM - CA 60
      - Ø556-3MM - CA 60
      - Ø558-3MM - CA 60
      - Ø560-3MM - CA 60
      - Ø562-3MM - CA 60
      - Ø564-3MM - CA 60
      - Ø566-3MM - CA 60
      - Ø568-3MM - CA 60
      - Ø570-3MM - CA 60
      - Ø572-3MM - CA 60
      - Ø574-3MM - CA 60
      - Ø576-3MM - CA 60
      - Ø578-3MM - CA 60
      - Ø580-3MM - CA 60
      - Ø582-3MM - CA 60
      - Ø584-3MM - CA 60
      - Ø586-3MM - CA 60
      - Ø588-3MM - CA 60
      - Ø590-3MM - CA 60
      - Ø592-3MM - CA 60
      - Ø594-3MM - CA 60
      - Ø596-3MM - CA 60
      - Ø598-3MM - CA 60
      - Ø600-3MM - CA 60
      - Ø602-3MM - CA 60
      - Ø604-3MM - CA 60
      - Ø606-3MM - CA 60
      - Ø608-3MM - CA 60
      - Ø610-3MM - CA 60
      - Ø612-3MM - CA 60
      - Ø614-3MM - CA 60
      - Ø616-3MM - CA 60
      - Ø618-3MM - CA 60
      - Ø620-3MM - CA 60
      - Ø622-3MM - CA 60
      - Ø624-3MM - CA 60
      - Ø626-3MM - CA 60
      - Ø628-3MM - CA 60
      - Ø630-3MM - CA 60
      - Ø632-3MM - CA 60
      - Ø634-3MM - CA 60
      - Ø636-3MM - CA 60
      - Ø638-3MM - CA 60
      - Ø640-3MM - CA 60
      - Ø642-3MM - CA 60
      - Ø644-3MM - CA 60
      - Ø646-3MM - CA 60
      - Ø648-3MM - CA 60
      - Ø650-3MM - CA 60
      - Ø652-3MM - CA 60
      - Ø654-3MM - CA 60
      - Ø656-3MM - CA 60
      - Ø658-3MM - CA 60
      - Ø660-3MM - CA 60
      - Ø662-3MM - CA 60
      - Ø664-3MM - CA 60
      - Ø666-3MM - CA 60
      - Ø668-3MM - CA 60
      - Ø670-3MM - CA 60
      - Ø672-3MM - CA 60
      - Ø674-3MM - CA 60
      - Ø676-3MM - CA 60
      - Ø678-3MM - CA 60
      - Ø680-3MM - CA 60
      - Ø682-3MM - CA 60
      - Ø684-3MM - CA 60
      - Ø686-3MM - CA 60
      - Ø688-3MM - CA 60
      - Ø690-3MM - CA 60
      - Ø692-3MM - CA 60
      - Ø694-3MM - CA 60
      - Ø696-3MM - CA 60
      - Ø698-3MM - CA 60
      - Ø700-3MM - CA 60
      - Ø702-3MM - CA 60
      - Ø704-3MM - CA 60
      - Ø706-3MM - CA 60
      - Ø708-3MM - CA 60
      - Ø710-3MM - CA 60
      - Ø712-3MM - CA 60
      - Ø714-3MM - CA 60
      - Ø716-3MM - CA 60
      - Ø718-3MM - CA 60
      - Ø720-3MM - CA 60
      - Ø722-3MM - CA 60
      - Ø724-3MM - CA 60
      - Ø726-3MM - CA 60
      - Ø728-3MM - CA 60
      - Ø730-3MM - CA 60
      - Ø732-3MM - CA 60
      - Ø734-3MM - CA 60
      - Ø736-3MM - CA 60
      - Ø738-3MM - CA 60
      - Ø740-3MM - CA 60
      - Ø742-3MM - CA 60
      - Ø744-3MM - CA 60
      - Ø746-3MM - CA 60
      - Ø748-3MM - CA 60
      - Ø750-3MM - CA 60
      - Ø752-3MM - CA 60
      - Ø754-3MM - CA 60
      - Ø756-3MM - CA 60
      - Ø758-3MM - CA 60
      - Ø760-3MM - CA 60
      - Ø762-3MM - CA 60
      - Ø764-3MM - CA 60
      - Ø766-3MM - CA 60
      - Ø768-3MM - CA 60
      - Ø770-3MM - CA 60
      - Ø772-3MM - CA 60
      - Ø774-3MM - CA 60
      - Ø776-3MM - CA 60
      - Ø778-3MM - CA 60
      - Ø780-3MM - CA 60
      - Ø782-3MM - CA 60
      - Ø784-3MM - CA 60
      - Ø786-3MM - CA 60
      - Ø788-3MM - CA 60
      - Ø790-3MM - CA 60
      - Ø792-3MM - CA 60
      - Ø794-3MM - CA 60
      - Ø796-3MM - CA 60
      - Ø798-3MM - CA 60
      - Ø800-3MM - CA 60
      - Ø802-3MM - CA 60
      - Ø804-3MM - CA 60
      - Ø806-3MM - CA 60
      - Ø808-3MM - CA 60
      - Ø810-3MM - CA 60
      - Ø812-3MM - CA 60
      - Ø814-3MM - CA 60
      - Ø816-3MM - CA 60
      - Ø818-3MM - CA 60
      - Ø820-3MM - CA 60
      - Ø822-3MM - CA 60
      - Ø824-3MM - CA 60
      - Ø826-3MM - CA 60
      - Ø828-3MM - CA 60
      - Ø830-3MM - CA 60
      - Ø832-3MM - CA 60
      - Ø834-3MM - CA 60
      - Ø836-3MM - CA 60
      - Ø838-3MM - CA 60
      - Ø840-3MM - CA 60
      - Ø842-3MM - CA 60
      - Ø844-3MM - CA 60
      - Ø846-3MM - CA 60
      - Ø848-3MM - CA 60
      - Ø850-3MM - CA 60
      - Ø852-3MM - CA 60
      - Ø854-3MM - CA 60
      - Ø856-3MM - CA 60
      - Ø858-3MM - CA 60
      - Ø860-3MM - CA 60
      - Ø862-3MM - CA 60
      - Ø864-3MM - CA 60
      - Ø866-3MM - CA 60
      - Ø868-3MM - CA 60
      - Ø870-3MM - CA 60
      - Ø872-3MM - CA 60
      - Ø874-3MM - CA 60
      - Ø876-3MM - CA 60
      - Ø878-3MM - CA 60
      - Ø880-3MM - CA 60
      - Ø882-3MM - CA 60
      - Ø884-3MM - CA 60
      - Ø886-3MM - CA 60
      - Ø888-3MM - CA 60
      - Ø890-3MM - CA 60
      - Ø892-3MM - CA 60
      - Ø894-3MM - CA 60
      - Ø896-3MM - CA 60
      - Ø898-3MM - CA 60
      - Ø900-3MM - CA 60
      - Ø902-3MM - CA 60
      - Ø904-3MM - CA 60
      - Ø906-3MM - CA 60
      - Ø908-3MM - CA 60
      - Ø910-3MM - CA 60
      - Ø912-3MM - CA 60
      - Ø914-3MM - CA 60
      - Ø916-3MM - CA 60
      - Ø918-3MM - CA 60
      - Ø920-3MM - CA 60
      - Ø922-3MM - CA 60
      - Ø924-3MM - CA 60
      - Ø926-3MM - CA 60
      - Ø928-3MM - CA 60
      - Ø930-3MM - CA 60
      - Ø932-3MM - CA 60
      - Ø934-3MM - CA 60
      - Ø936-3MM - CA 60
      - Ø938-3MM - CA 60
      - Ø940-3MM - CA 60
      - Ø942-3MM - CA 60
      - Ø944-3MM - CA 60
      - Ø946-3MM - CA 60
      - Ø948-3MM - CA 60
      - Ø950-3MM - CA 60
      - Ø952-3MM - CA 60
      - Ø954-3MM - CA 60
      - Ø956-3MM - CA 60
      - Ø958-3MM - CA 60
      - Ø960-3MM - CA 60
      - Ø962-3MM - CA 60
      - Ø964-3MM - CA 60
      - Ø966-3MM - CA 60
      - Ø968-3MM - CA 60
      - Ø970-3MM - CA 60
      - Ø972-3MM - CA 60
      - Ø974-3MM - CA 60
      - Ø976-3MM - CA 60
      - Ø978-3MM - CA 60
      - Ø980-3MM - CA 60
      - Ø982-3MM - CA 60
      - Ø984-3MM - CA 60
      - Ø986-3MM - CA 60
      - Ø988-3MM - CA 60
      - Ø990-3MM - CA 60
      - Ø992-3MM - CA 60
      - Ø994-3MM - CA 60
      - Ø996-3MM - CA 60
      - Ø998-3MM - CA 60
      - Ø1000-3MM - CA 60
      - Ø1002-3MM - CA 60
      - Ø1004-3MM - CA 60
      - Ø1006-3MM - CA 60
      - Ø1008-3MM - CA 60
      - Ø1010-3MM - CA 60
      - Ø1012-3MM - CA 60
      - Ø1014-3MM - CA 60
      - Ø1016-3MM - CA 60
      - Ø1018-3MM - CA 60
      - Ø1020-3MM - CA 60
      - Ø1022-3MM - CA 60
      - Ø1024-3MM - CA 60
      - Ø1026-3MM - CA 60
      - Ø1028-3MM - CA 60
      - Ø1030-3MM - CA 60
      - Ø1032-3MM - CA 60
      - Ø1034-3MM -



Forma do pavimento Intermediário (Nível 422)  
escala 1:50

Forma do pavimento Superior (Nível 566)  
escala 1:50



## V1

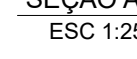

### Resumo do aço

Volume de concreto (C-25) = 8.84 m<sup>3</sup>  
Área de forma = 152.7 m<sup>2</sup>

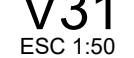
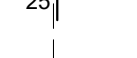
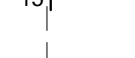
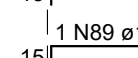
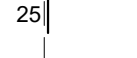
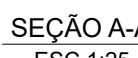
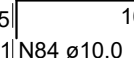
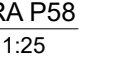
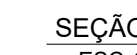
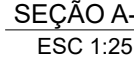
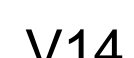
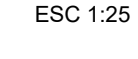
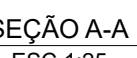
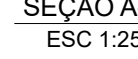



# V35

ESC 1:50

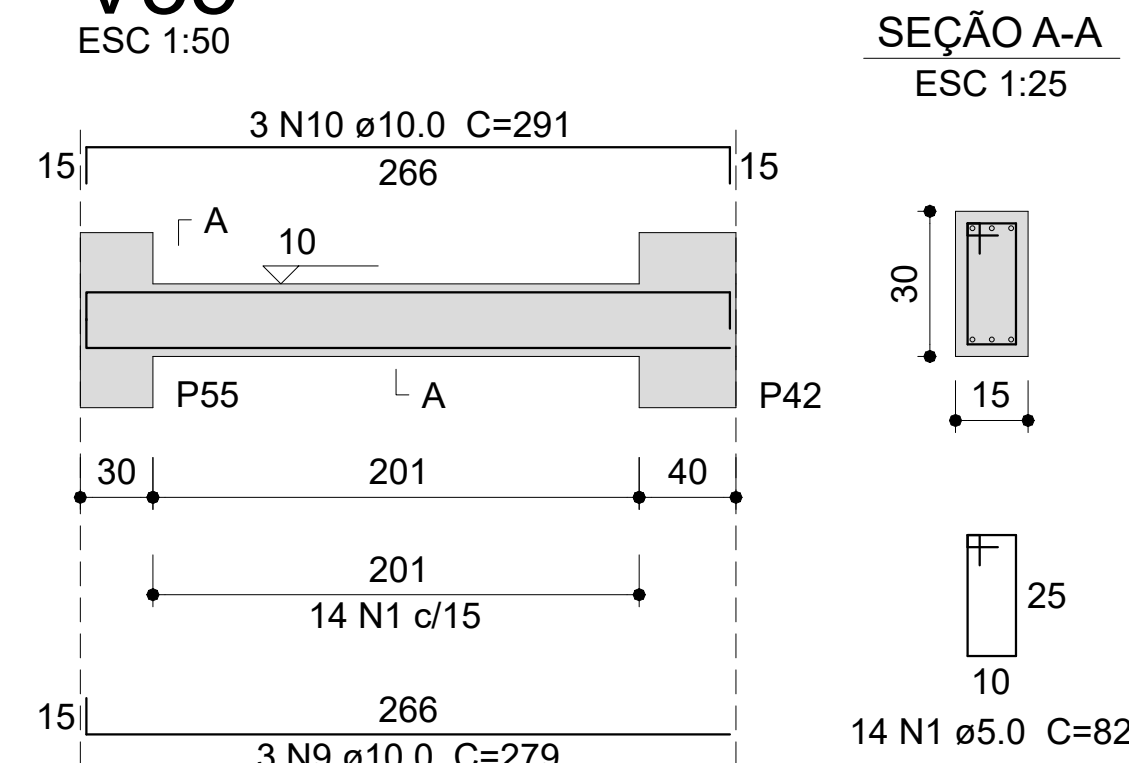

## V36

ESC 1:50

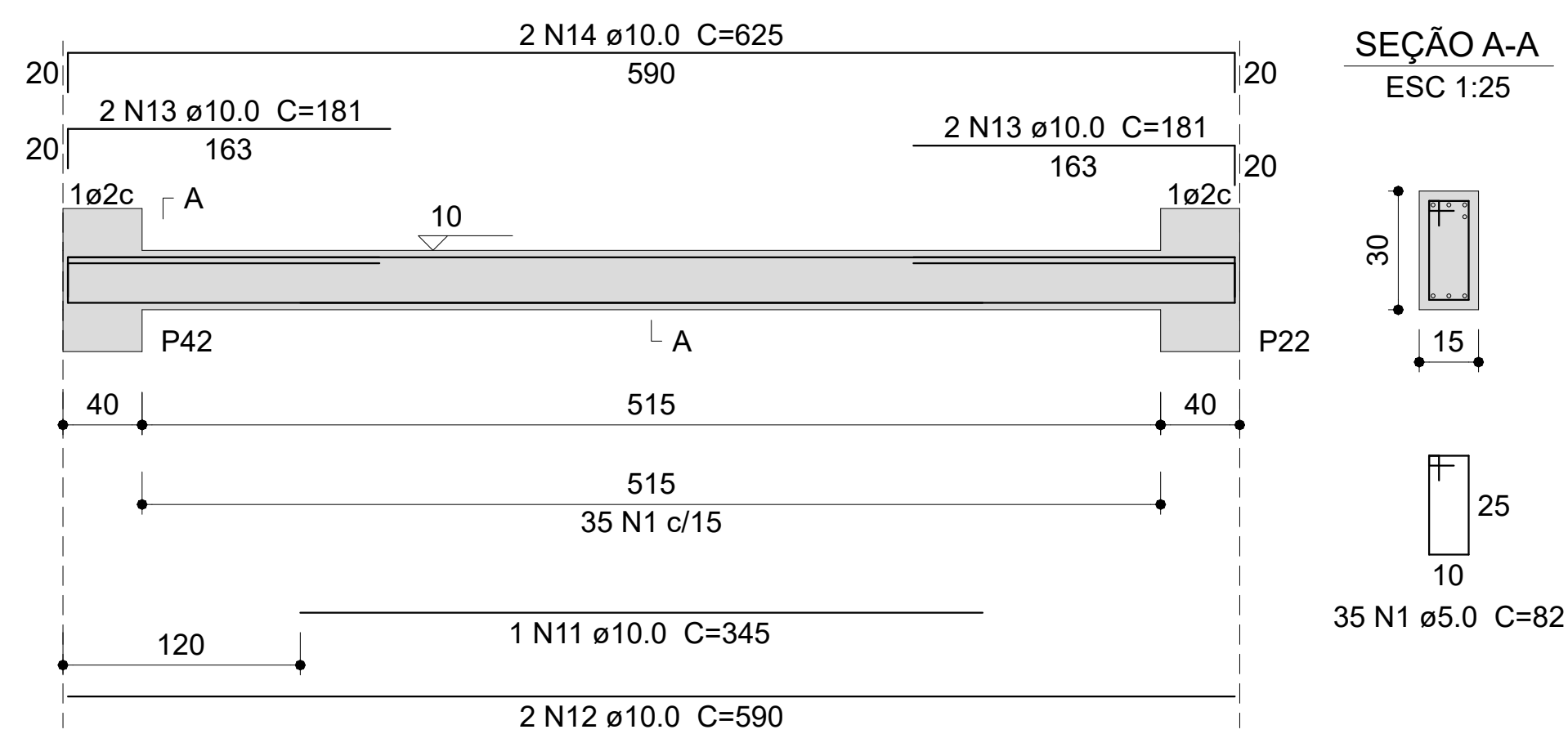

## V37

ESC 1:50

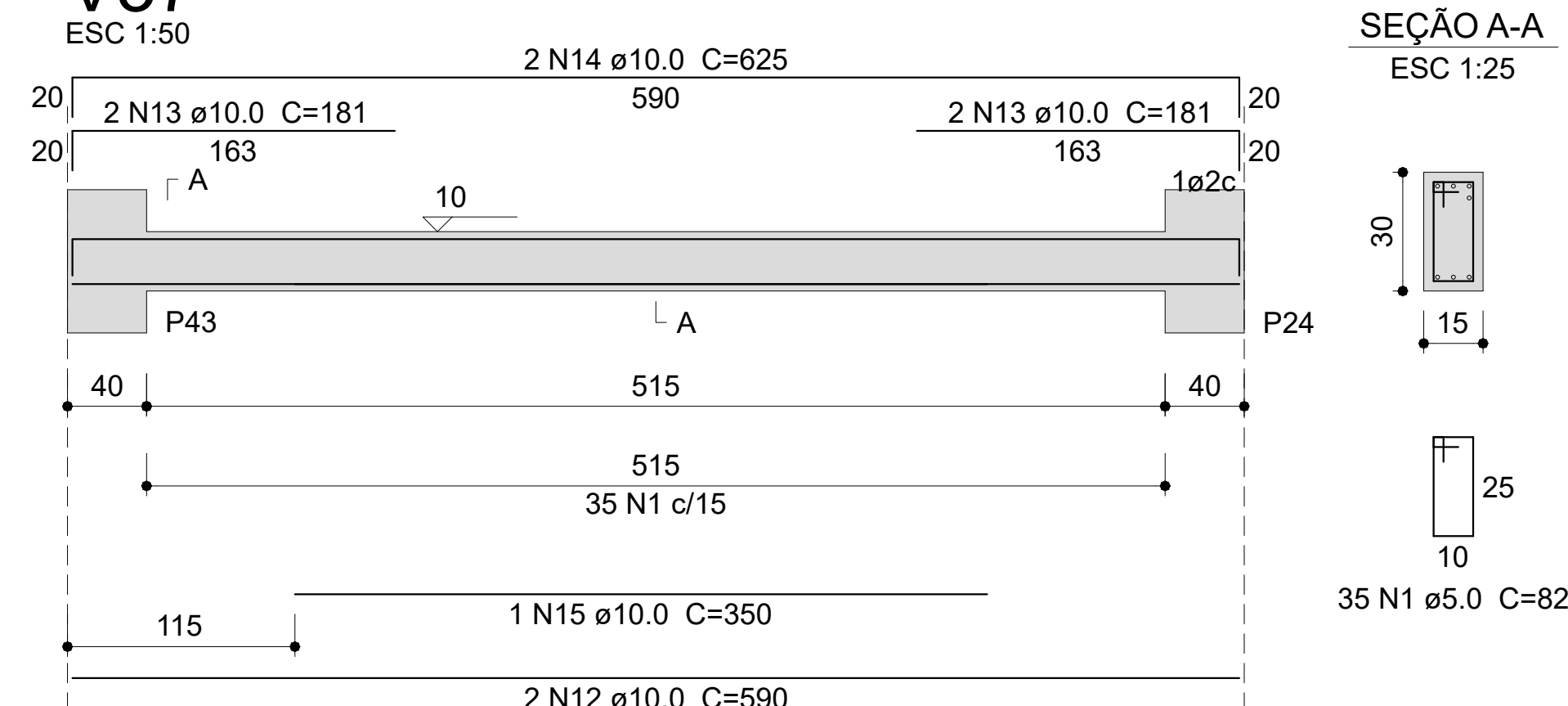

## V38

ESC 1:50

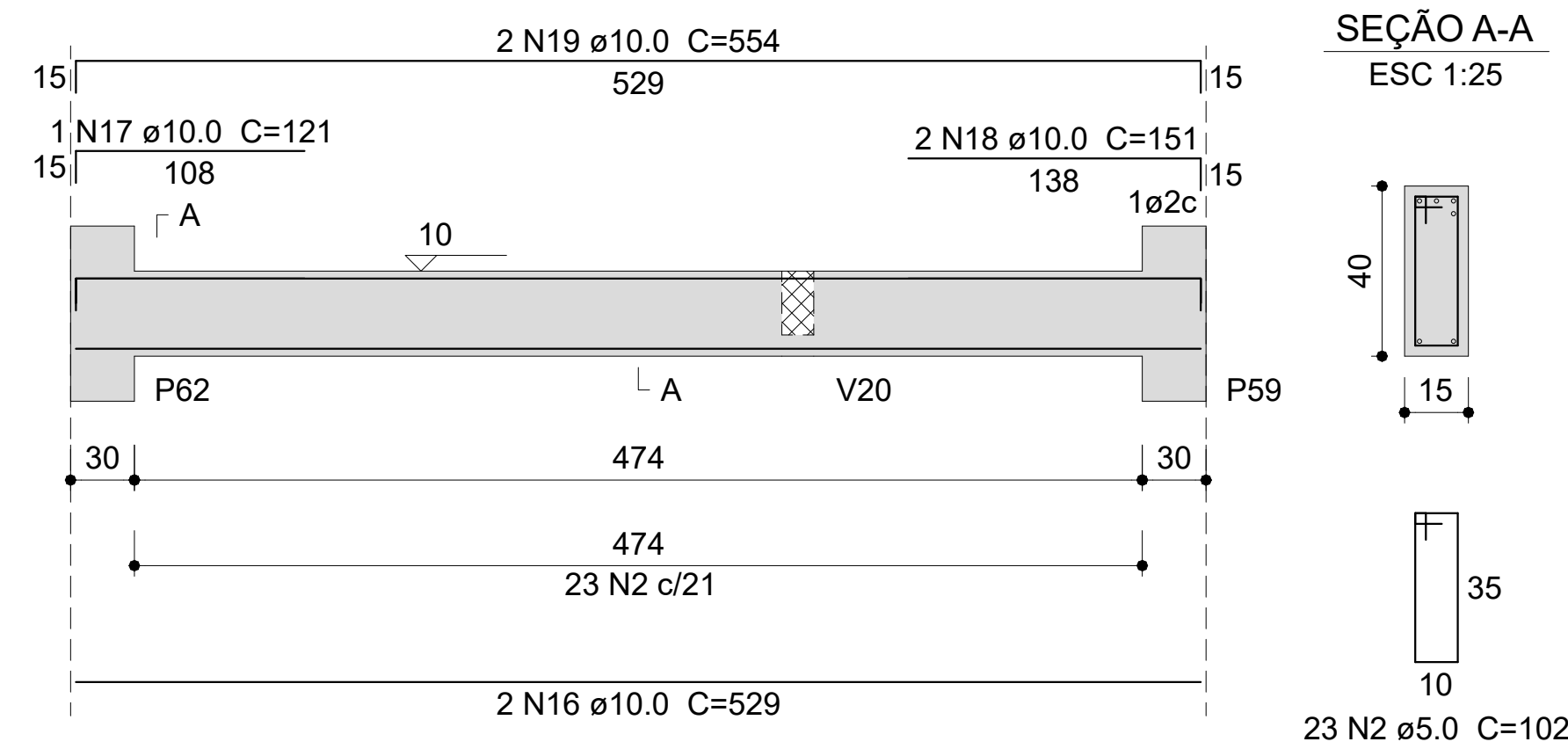

## V39

ESC 1:50

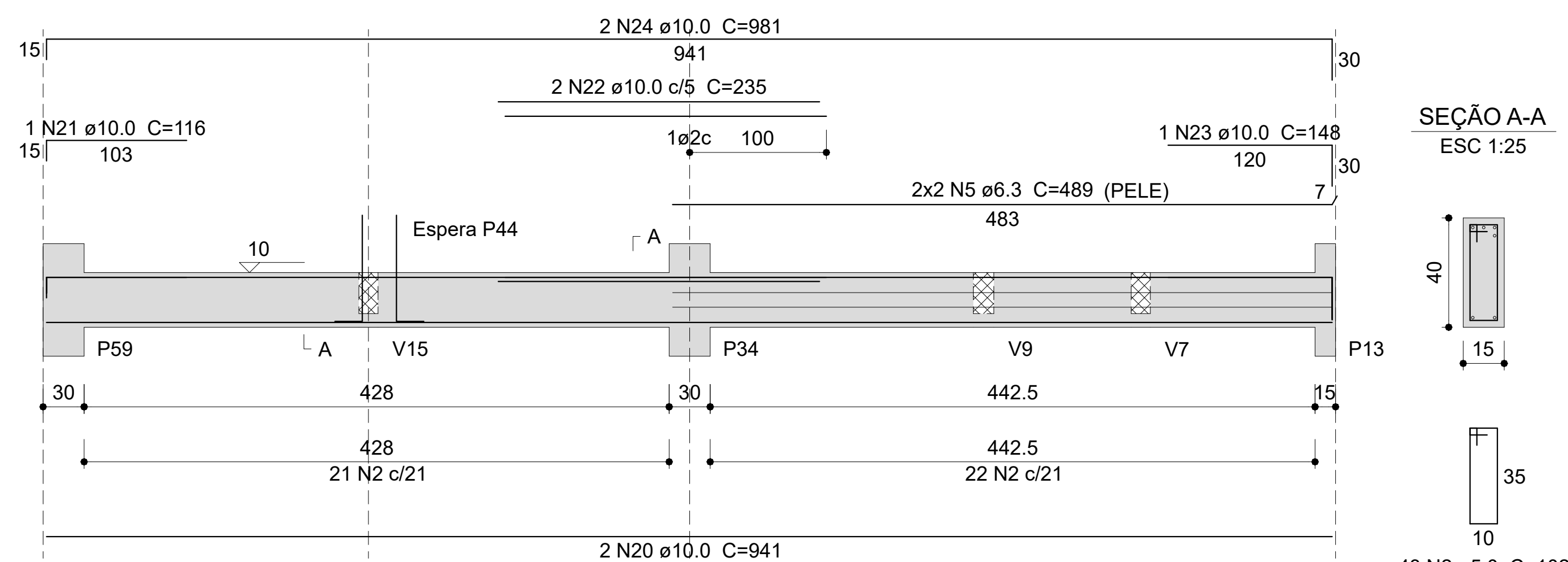

## V41

ESC 1:50

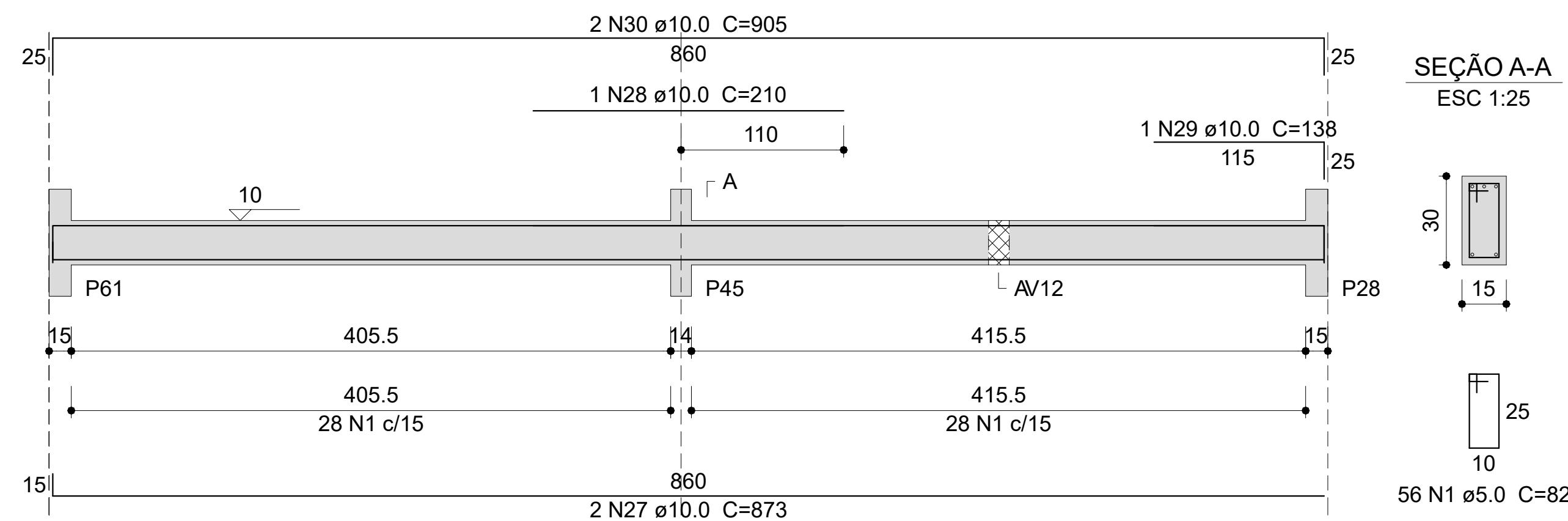

## V43

ESC 1:50

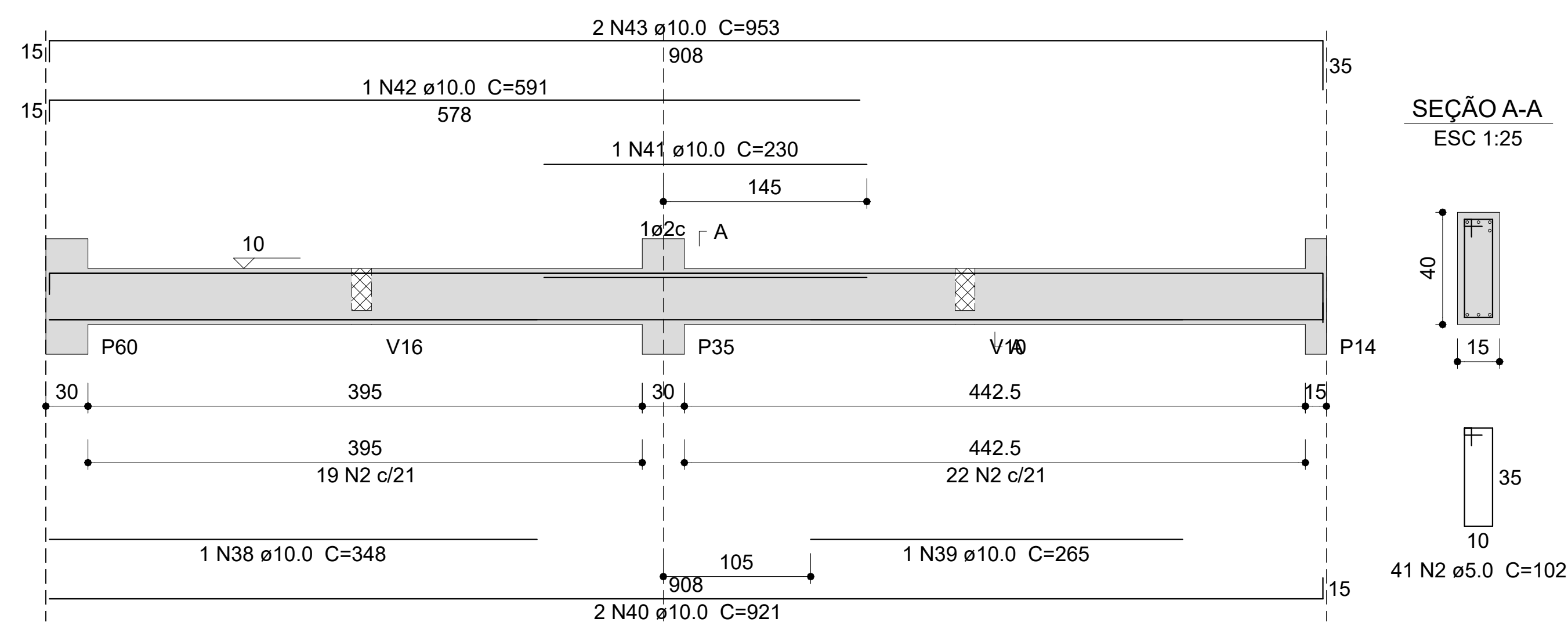

## V40

ESC 1:50

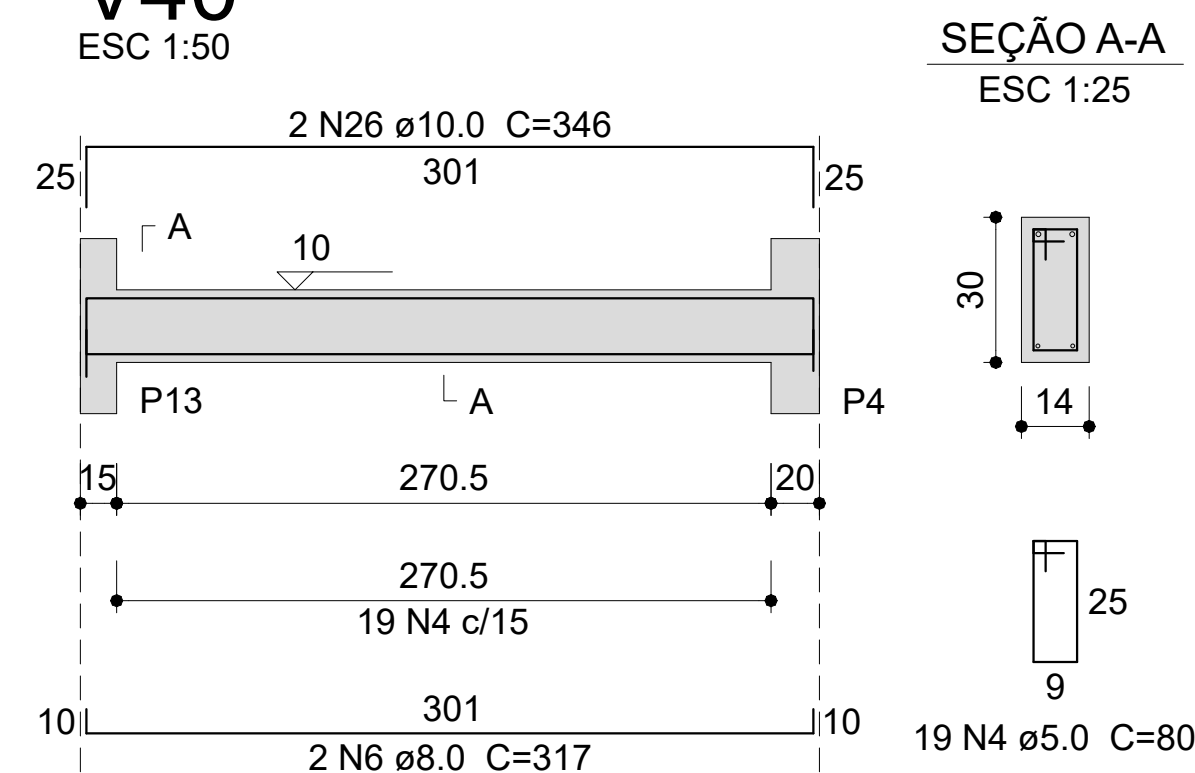

## V42

ESC 1:50

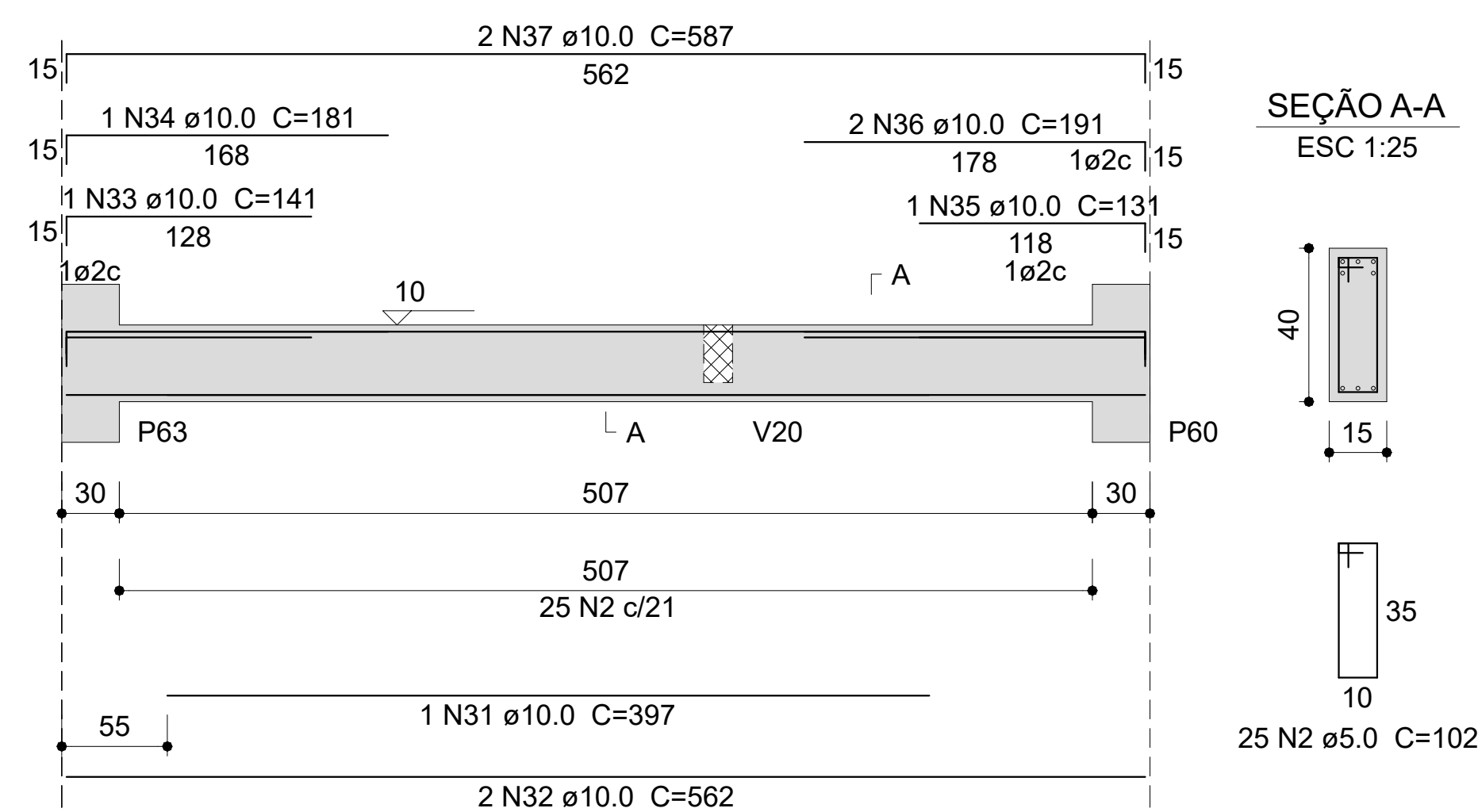

## V44

ESC 1:50

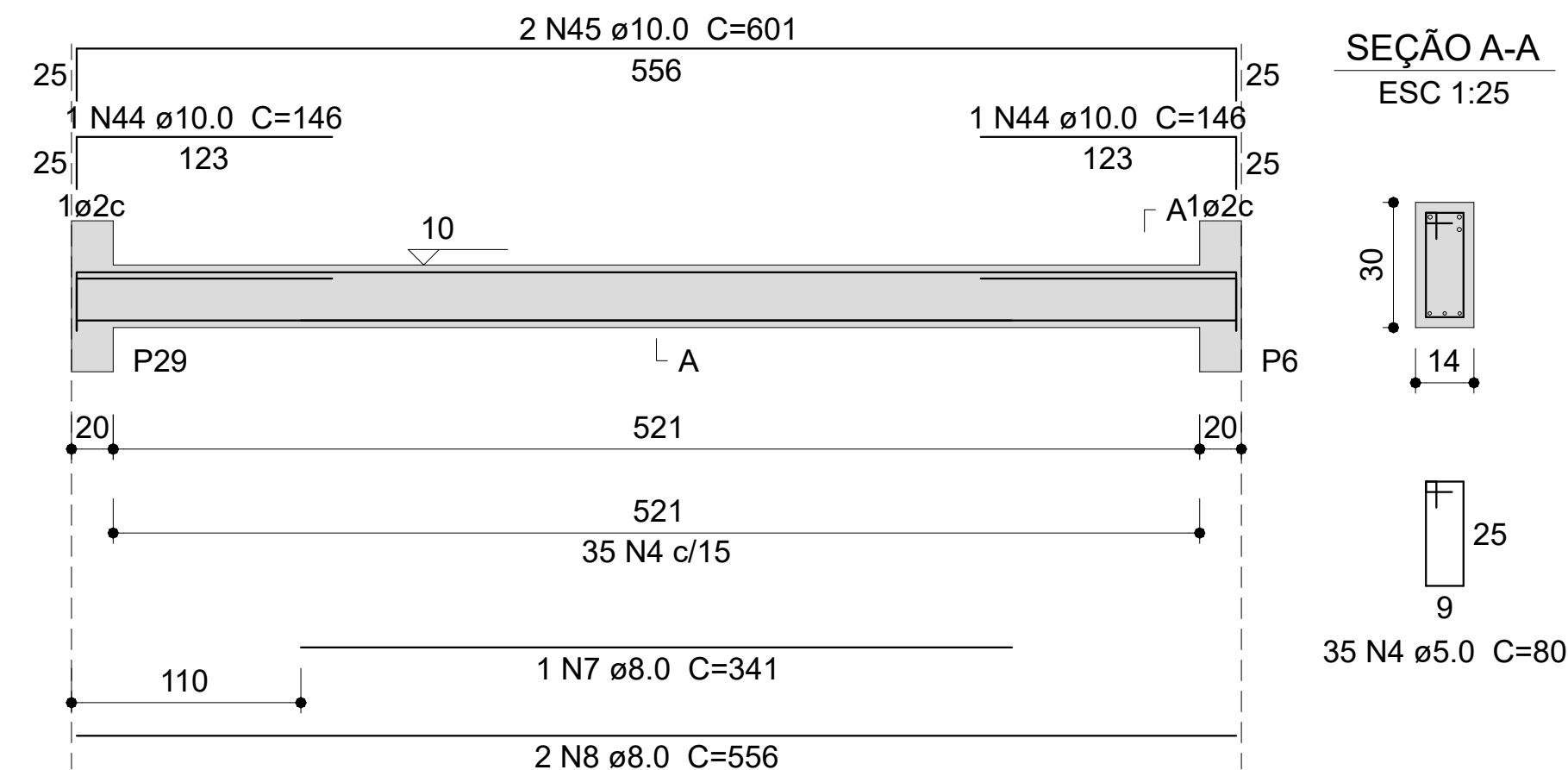
Relação do aco

V35		V36		V37	
V38		V39		V40	
V41		V42		V43	
V44					
AÇO	N	DIAM (mm)	QUANT	C.UNIT (cm)	C.TOTAL (cm)
CA60	1	5.0	144	82	11808
	2	5.0	132	102	13464
	3	5.0	4	25	100
CA50	4	5.0	54	80	4320
	5	6.3	4	489	1956
	6	8.0	2	317	634
	7	8.0	1	341	341
	8	8.0	2	556	1112
	9	10.0	3	279	837
	10	10.0	3	291	873
	11	10.0	1	345	345
	12	10.0	4	590	2360
	13	10.0	8	181	1448
	14	10.0	4	625	2500
	15	10.0	1	350	350
	16	10.0	2	529	1058
	17	10.0	1	121	121
	18	10.0	2	151	302
	19	10.0	2	554	1108
	20	10.0	2	941	1882
	21	10.0	1	116	116
	22	10.0	2	235	470
	23	10.0	1	148	148
	24	10.0	2	981	1962
	25	10.0	8	96	768
	26	10.0	2	346	692
	27	10.0	2	873	1746
	28	10.0	1	210	210
	29	10.0	1	138	138
	30	10.0	2	905	1810
31	10.0	1	397	397	
32	10.0	2	562	1124	
33	10.0	1	141	141	
34	10.0	1	181	181	
35	10.0	1	131	131	
36	10.0	2	191	382	
37	10.0	2	587	1174	
38	10.0	1	348	348	
39	10.0	1	265	265	
40	10.0	2	921	1842	
41	10.0	1	230	230	
42	10.0	1	591	591	
43	10.0	2	953	1906	
44	10.0	2	146	292	
45	10.0	2	601	1202	

## Resumo do aço

AÇO	DIAM (mm)	C.TOTAL (m)	PESO + 10 % (kg)
CA50	6.3	19.6	5.3
	8.0	20.9	9.1
	10.0	314.5	213.3
CA60	5.0	297	50.3
PESO TOTAL (kg)			
CA50	227.6		
CA60	50.3		

Volume de concreto (C-25) = 3.19 m<sup>3</sup>  
 Área de forma = 51.97 m<sup>2</sup>



## V

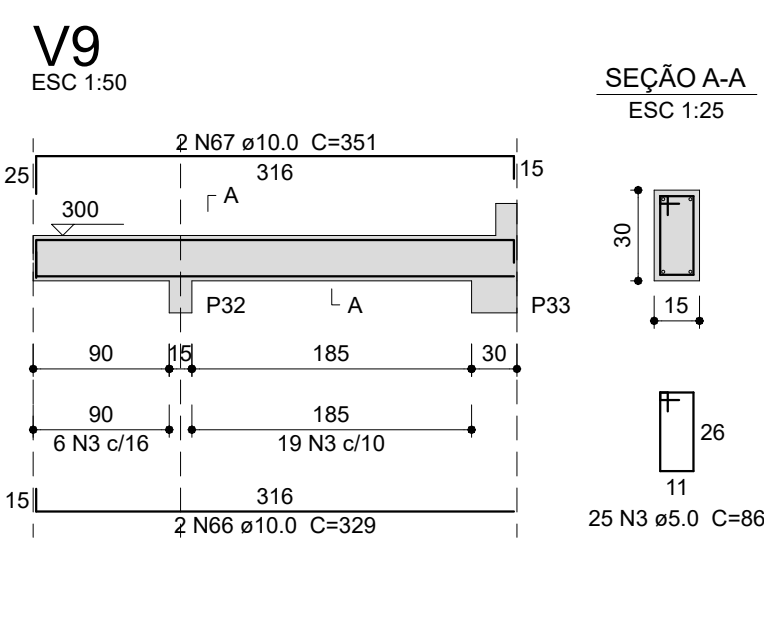
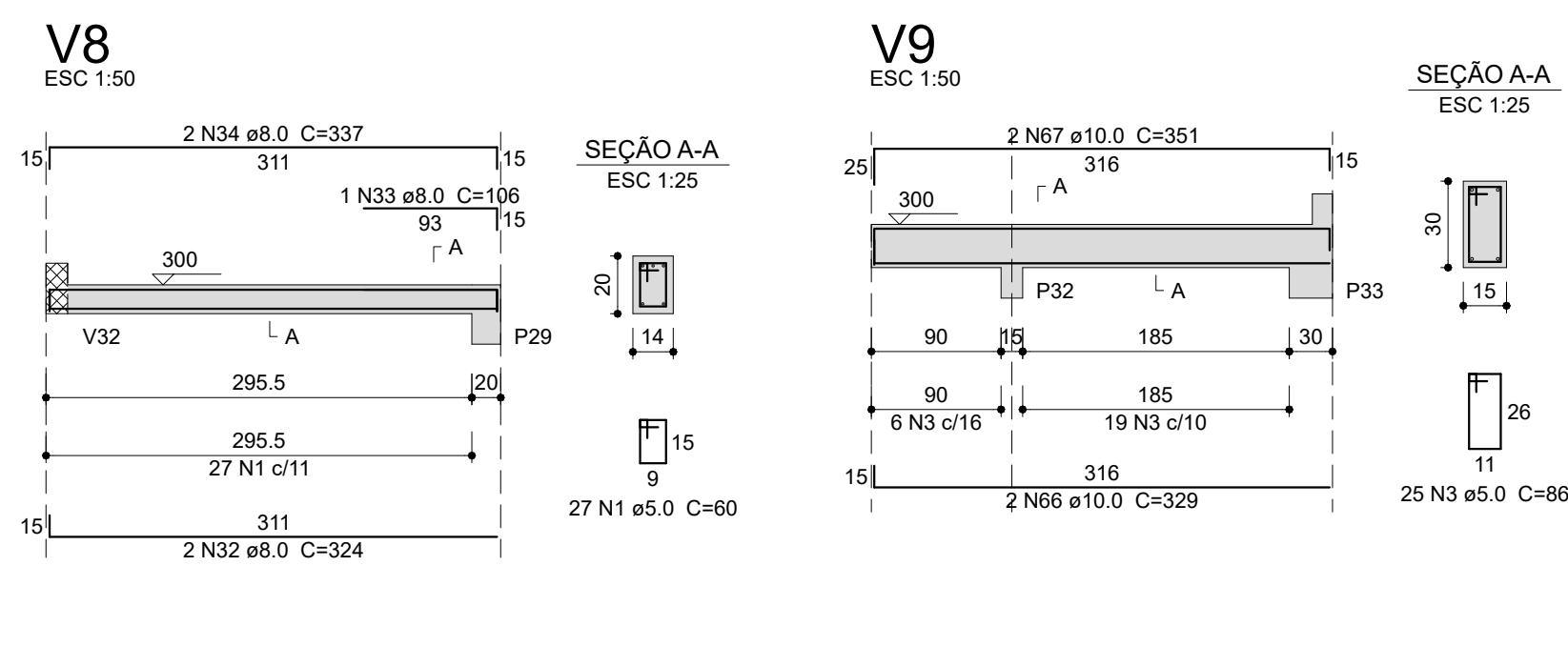
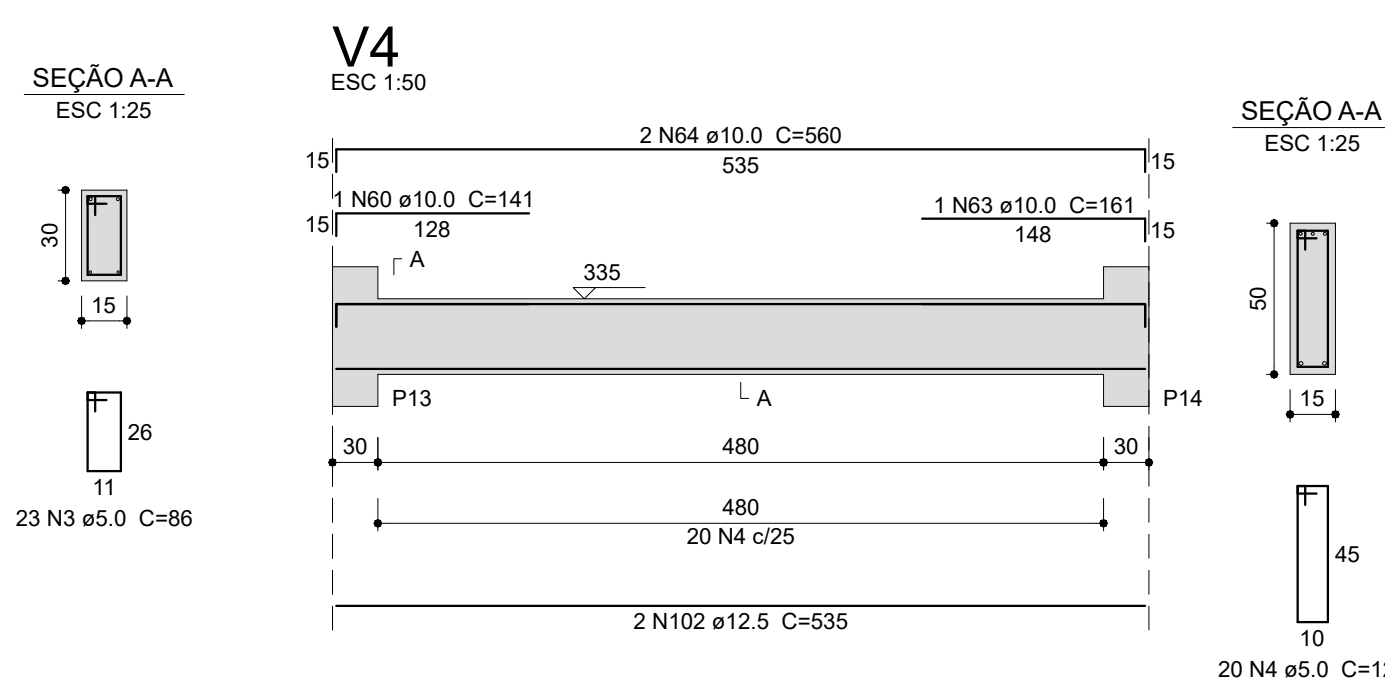
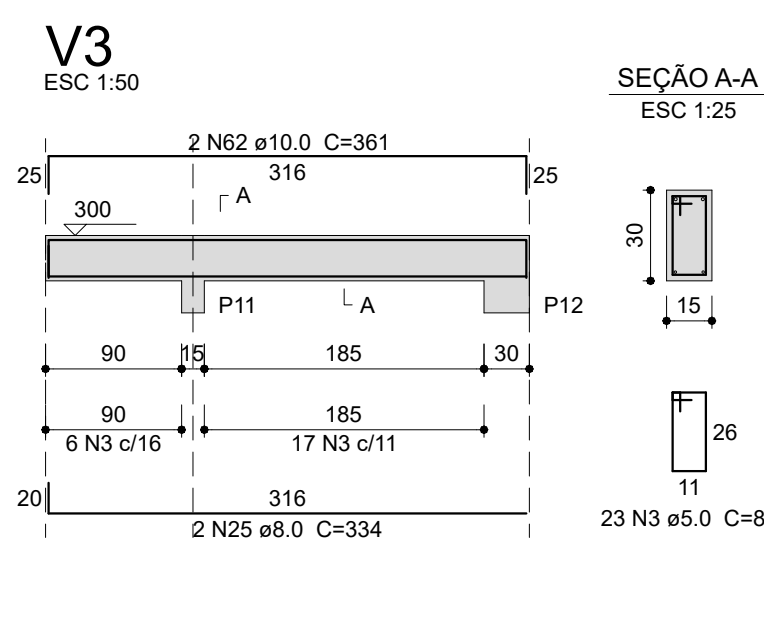
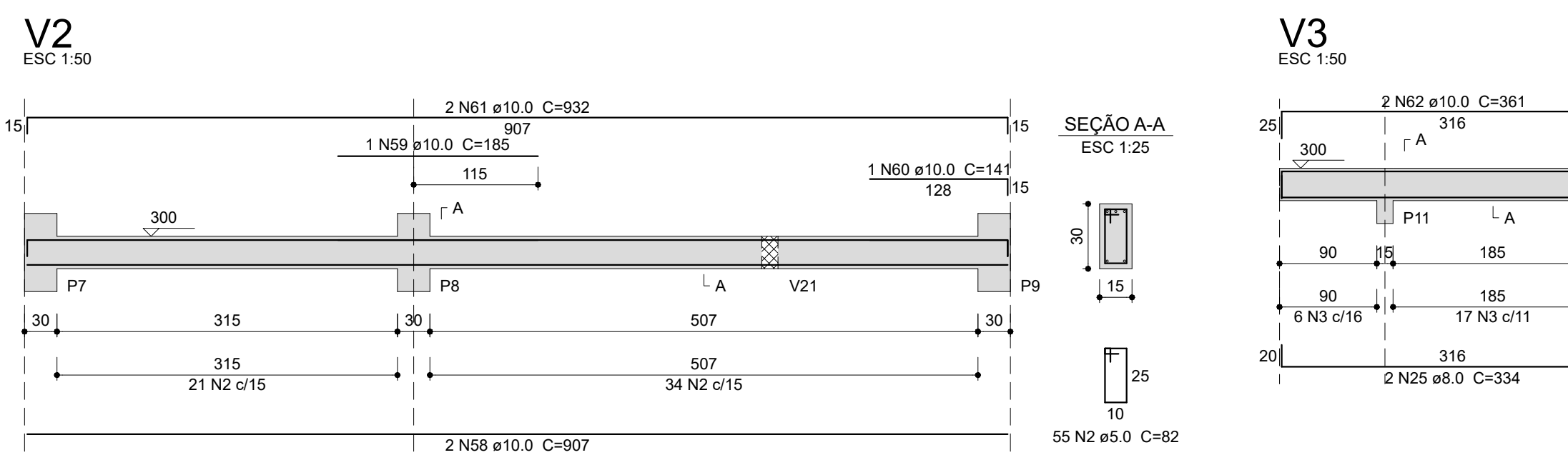
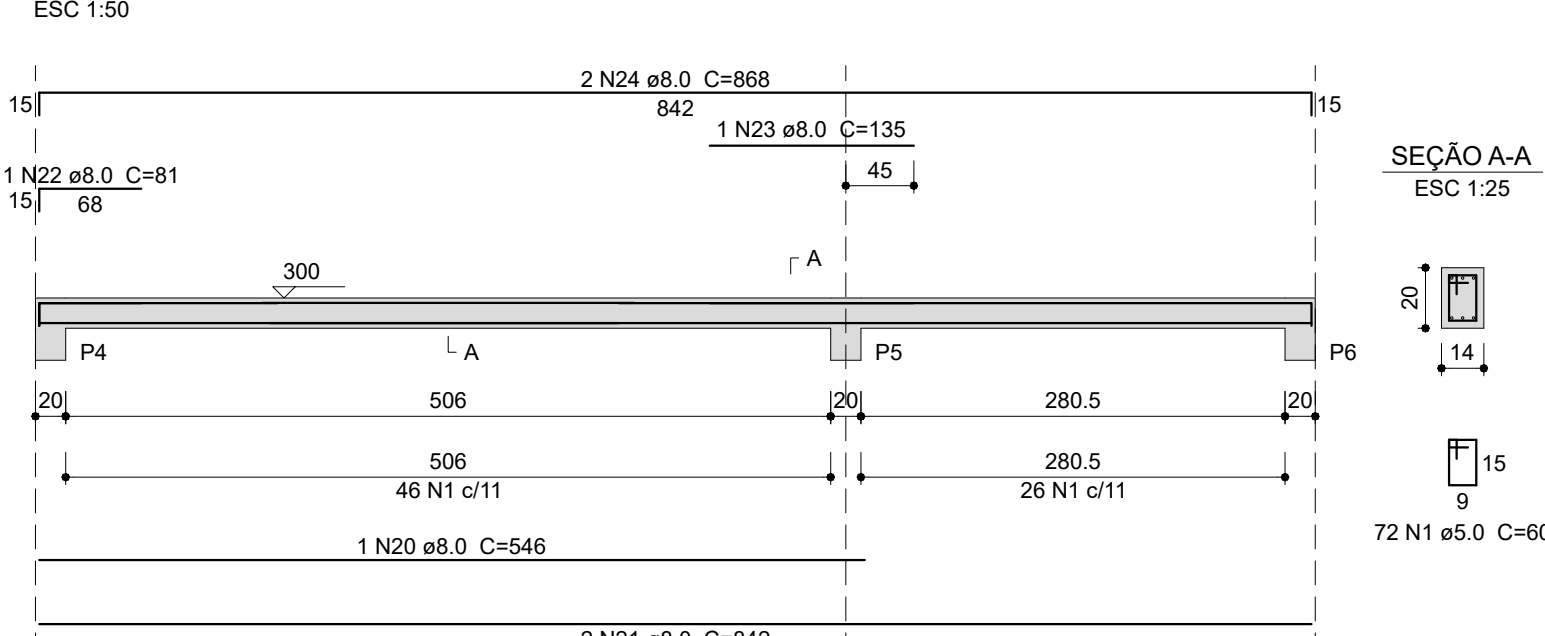

V1	V2	V3
V4	V5	V6
V7	V8	V9
V10	V11	V12
V13	V14	V15
V16	V17	V18
V19	V20	V21
V22	V23	V24
V25	V26	V27
V28	V29	V30
V31	V32	V33
V34	V35	V36

ACO	N	DIAM	QUANT	C-UNIT	C-TOTAL
CASS	2	5.0	200	82	16400
	2	5.0	200	82	16892
	3	5.0	74	86	6384
	4	5.0	143	122	12708
	5	5.0	143	90	12870
	6	5.0	143	108	12708
	7	5.0	38	94	3384
	8	5.0	155	84	13000
	10	5.0	42	80	3360
	10	5.0	103	103	10300
CASSO	12	5.0	8	132	1056
	12	5.0	8	132	1026
	14	5.0	3	132	1026
	15	6.3	1	108	108
	16	6.3	1	108	108
	17	6.3	2	77	231
	18	6.3	2	77	231
	19	6.3	2	101	322
	20	8.0	1	540	540
	20	8.0	1	540	842
	22	8.0	1	81	81
	22	8.0	1	81	135
	24	8.0	2	868	1736
	25	8.0	2	334	668
	26	8.0	4	858	1716
	27	8.0	2	421	842
	28	8.0	1	2510	2510
	29	8.0	2	187	374
	30	8.0	4	840	3360
	32	8.0	2	328	648
	32	8.0	2	328	648
	34	8.0	2	334	668
	35	8.0	2	417	834
	36	8.0	2	194	388
	37	8.0	3	195	585
	38	8.0	1	134	134
	39	8.0	2	1184	2368
	40	8.0	2	190	380
41	8.0	1	119	119	
42	8.0	2	913	824	
43	8.0	2	824	412	
44	8.0	2	412	824	
45	8.0	2	1162	2324	
46	8.0	2	777	386	
47	8.0	2	866	1732	
48	8.0	2	301	602	
49	8.0	2	654	327	
51	8.0	2	582	1164	
52	8.0	4	98	392	
52	8.0	2	182	364	
54	8.0	1	111	222	
54	8.0	2	147	294	
56	8.0	2	163	326	
57	8.0	2	178	352	
58	8.0	2	184	368	
59	10.0	1	935	187	
61	10.0	1	423	846	
62	10.0	2	561	1122	
62	10.0	2	561	1122	
64	10.0	2	382	764	
65	10.0	2	382	764	
66	10.0	2	329	658	
67	10.0	2	351	702	
68	10.0	2	371	742	
69	10.0	2	320	640	
70	10.0	2	380	760	
71	10.0	2	866	1732	
72	10.0	2	423	846	
73	10.0	2	881	1762	
74	10.0	2	561	1122	
75	10.0	1	151	302	
76	10.0	2	580	1160	
77	10.0	2	582	1164	
78	10.0	2	940	1880	
79	10.0	1	131	131	
80	10.0	2	278	1014	
81	10.0	1	151	151	
82	10.0				
83	10.0	4	280	1120	
84	10.0	2	470	940	
85	10.0	2	256	512	
86	10.0	2	490	980	
87	10.0	2	520	1040	
88	10.0	2	529	1058	
89	10.0	2	564	1128	
90	10.0	2	564	1128	
91	10.0	2	296	592	
92	10.0	2	508	1016	
93	10.0	2	303	606	
94	10.0	2	434	868	
95	10.0	2	519	1038	
96	10.0	1	235	235	
97	10.0	2	472	944	
98	10.0	1	131	131	
99	10.0	2	602	1204	
100	10.0	2	561	1122	
101	10.0	2	304	608	
102	10.0	2	2140	4280	
103	12.5	4	590	2360	
104	12.5	6	590	2360	
105	12.5	6	590	2360	
106	12.5	6	890	3560	
107	12.5	6	890	3560	
108	12.5	2	980	1960	
109	12.5	2	320	640	
110	12.5	2	215	215	
111	12.5	2	932	1864	
112	12.5	2	560	1120	

### Resumo do aço

ACO	DIAM (mm)	C.TOTAL (m)	PESO + 10 % (kg)
CA50	6.3	33.9	9.1
	8.0	362.1	157.1
	10.0	423	286.8
	12.5	130.3	138.1
CA60	5.0	1018.6	172.7
PESO TOTAL (kg)			
CA50	591.1		
CA60	172.7		

Volume de concreto (C-25) = 10.1 m<sup>3</sup>  
Área de forma = 169.26 m<sup>2</sup>

PLATE 10. 100-20 IN.

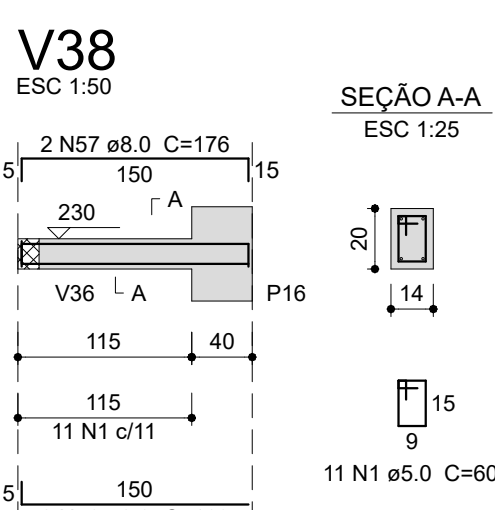
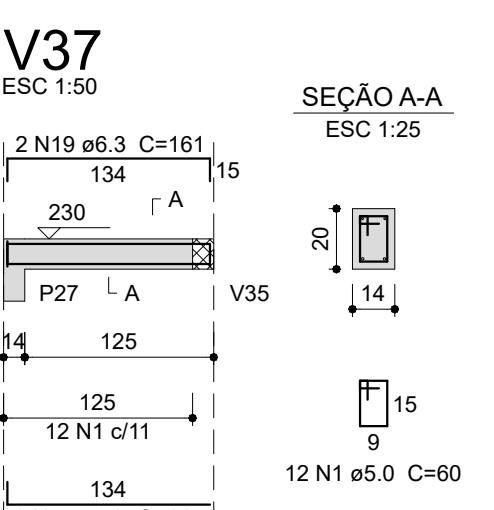
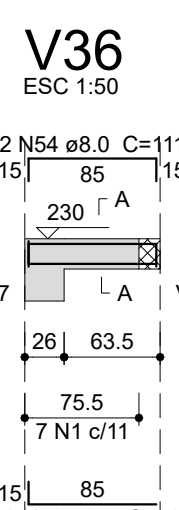
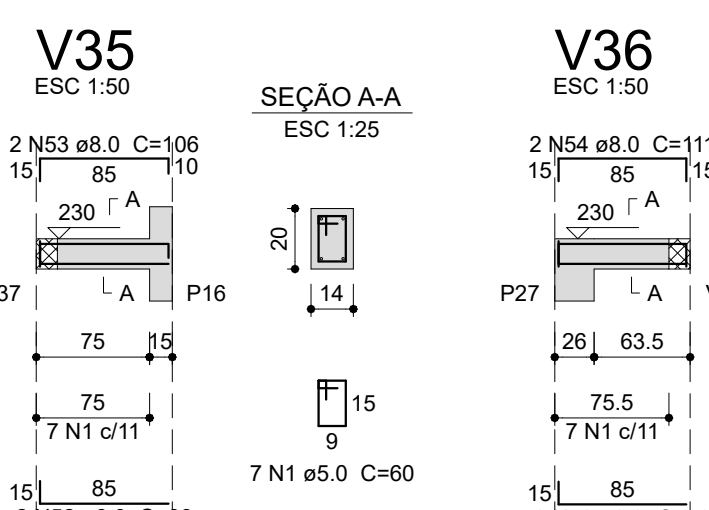
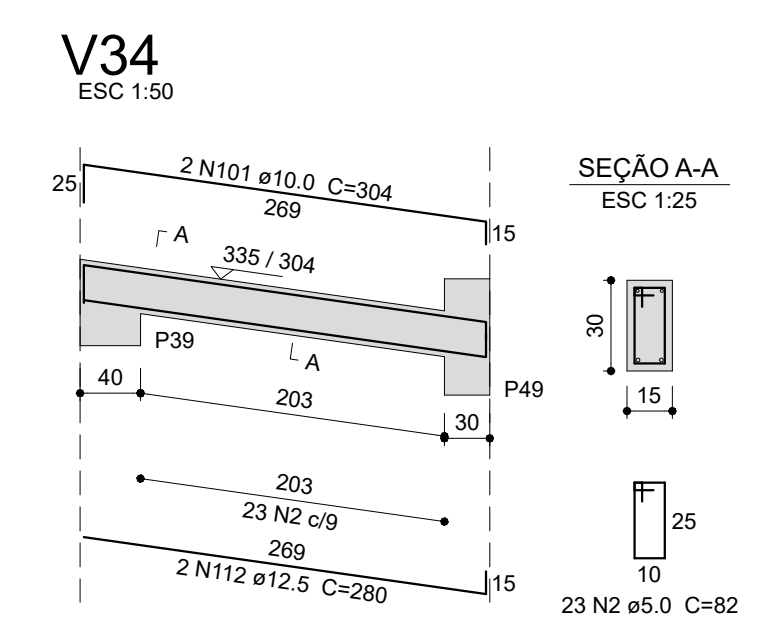
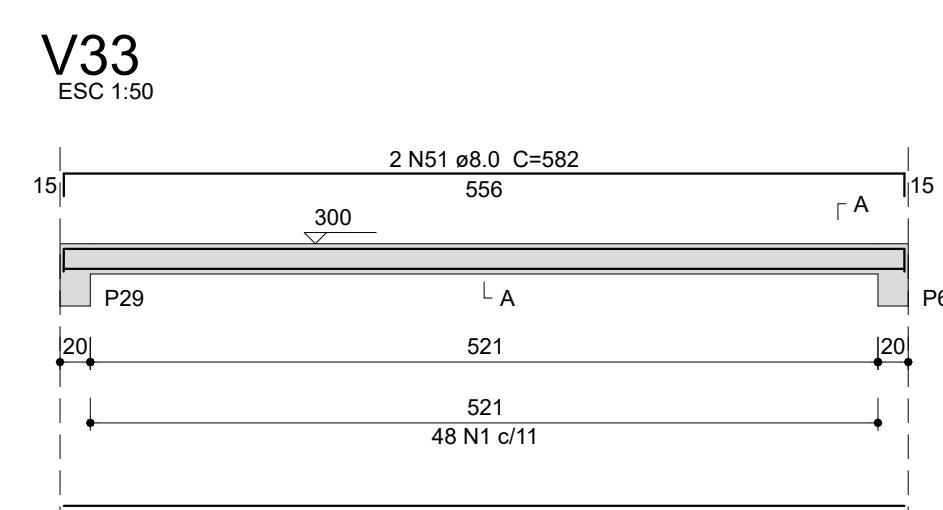
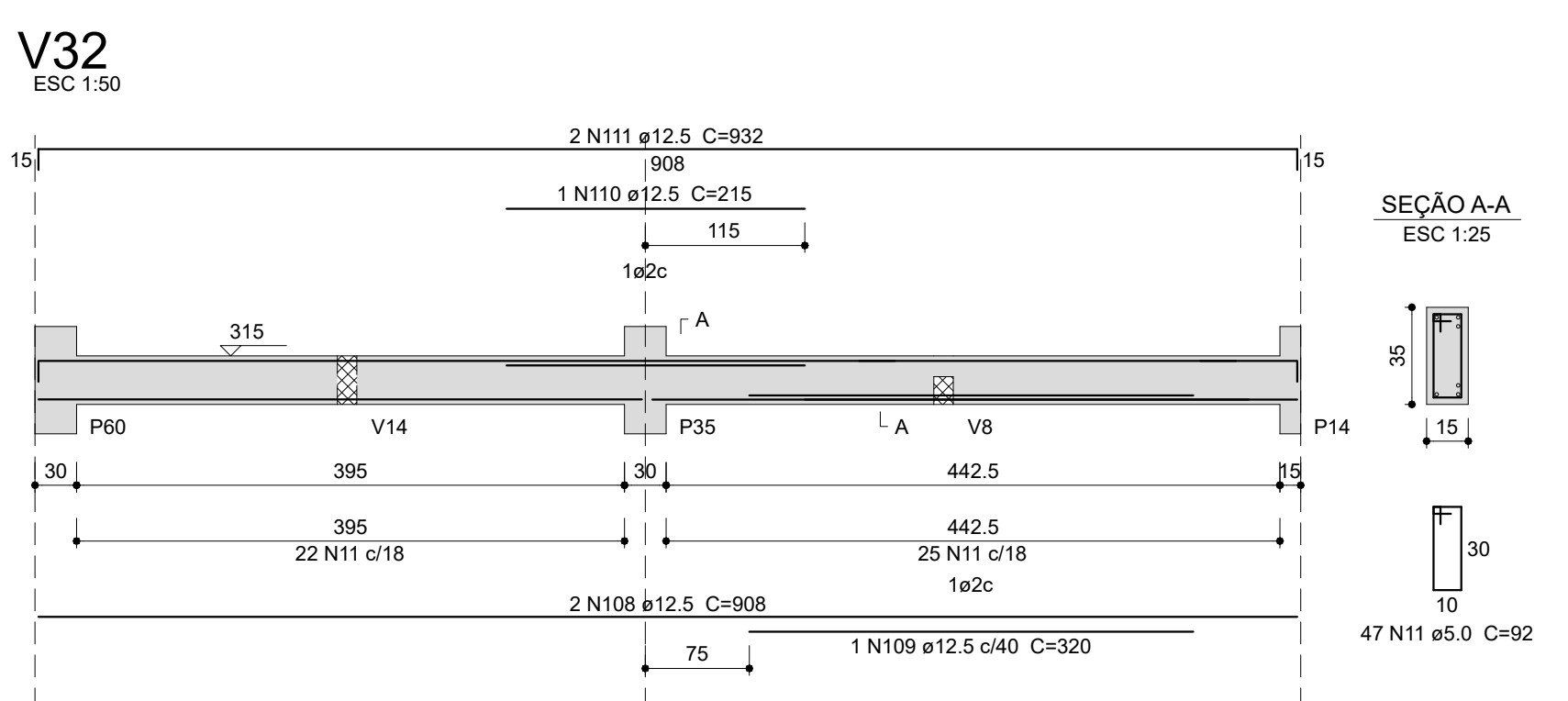
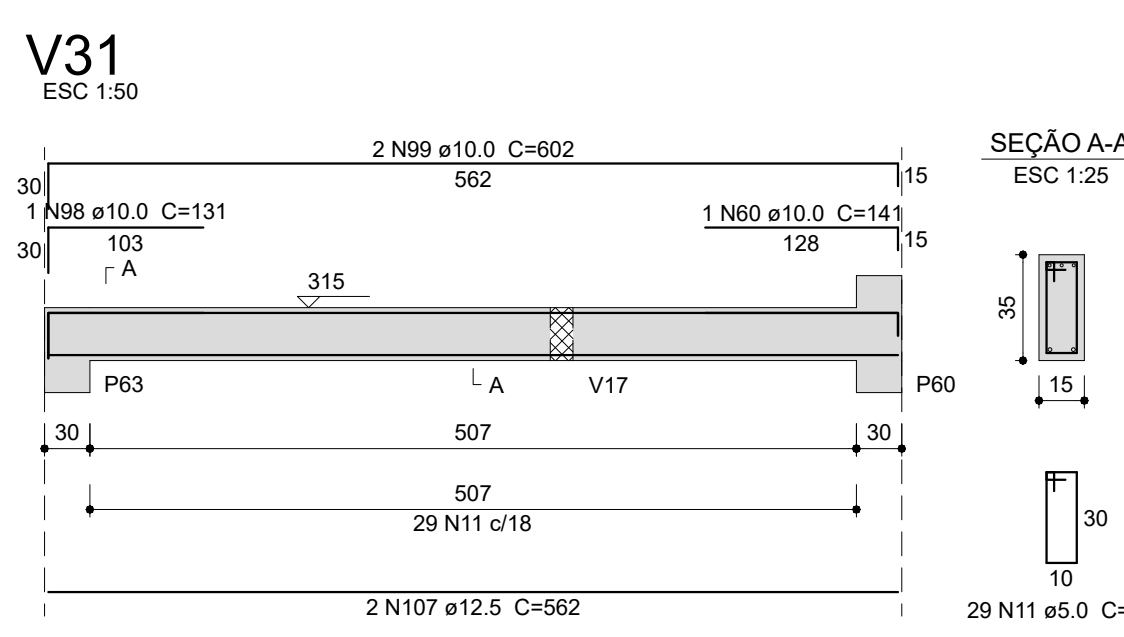
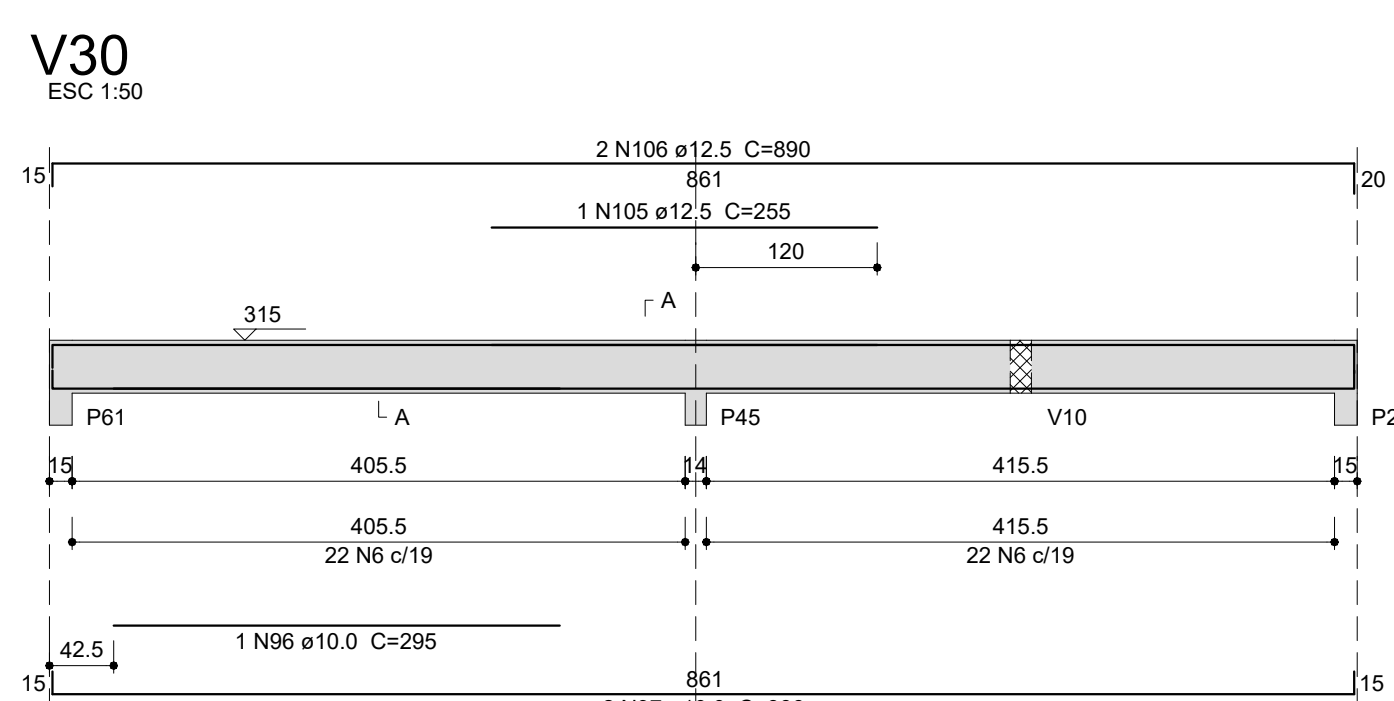
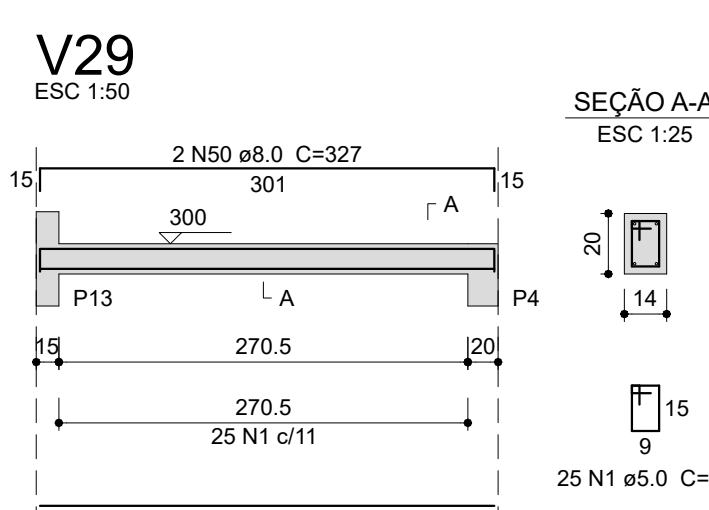
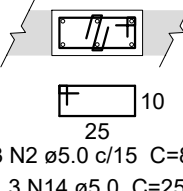
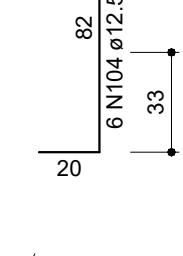
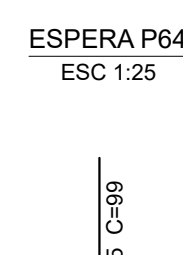
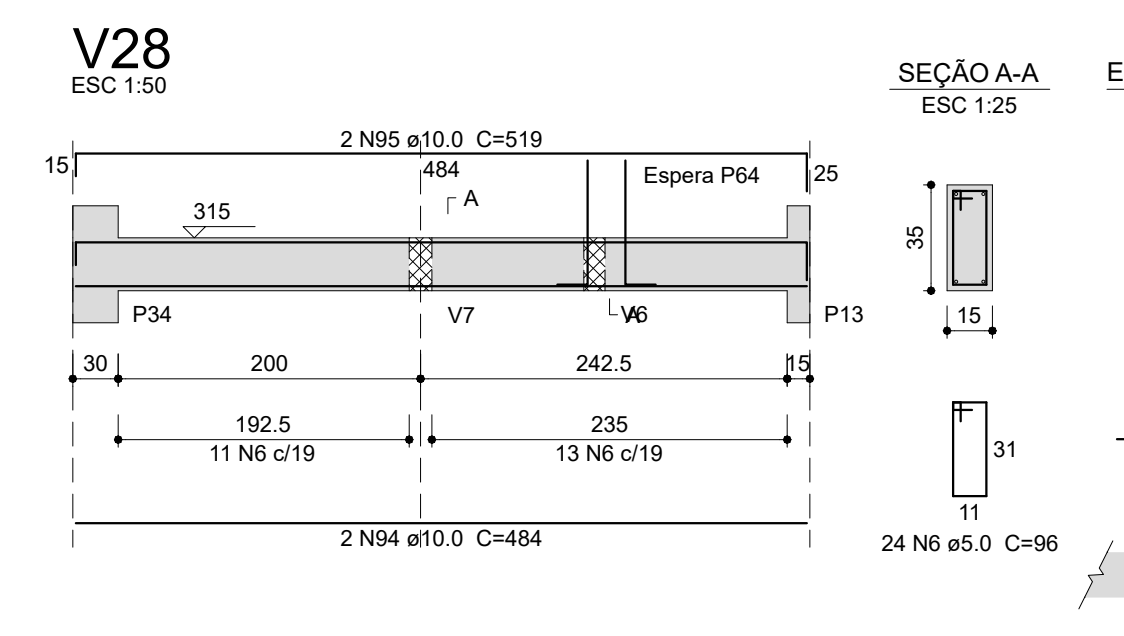
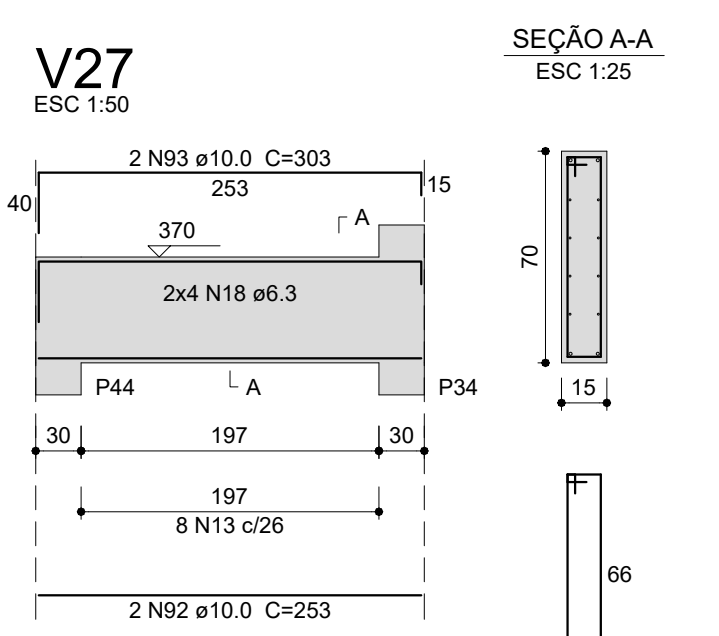
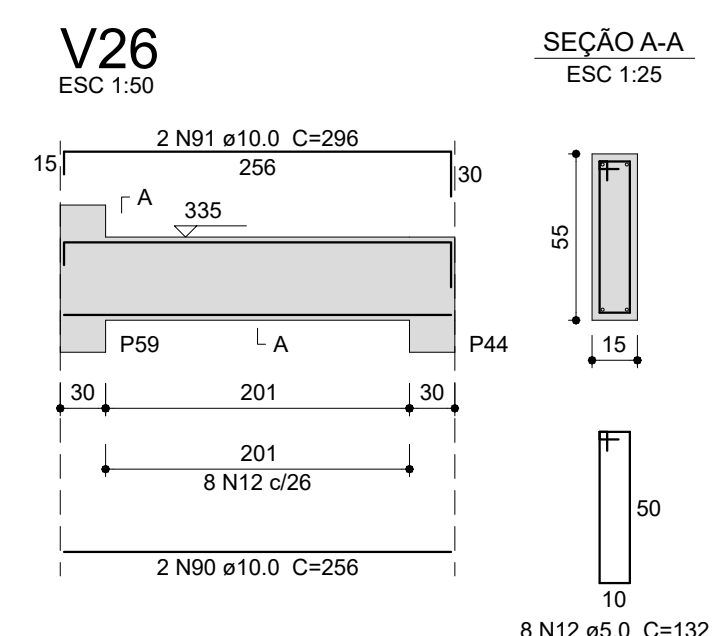
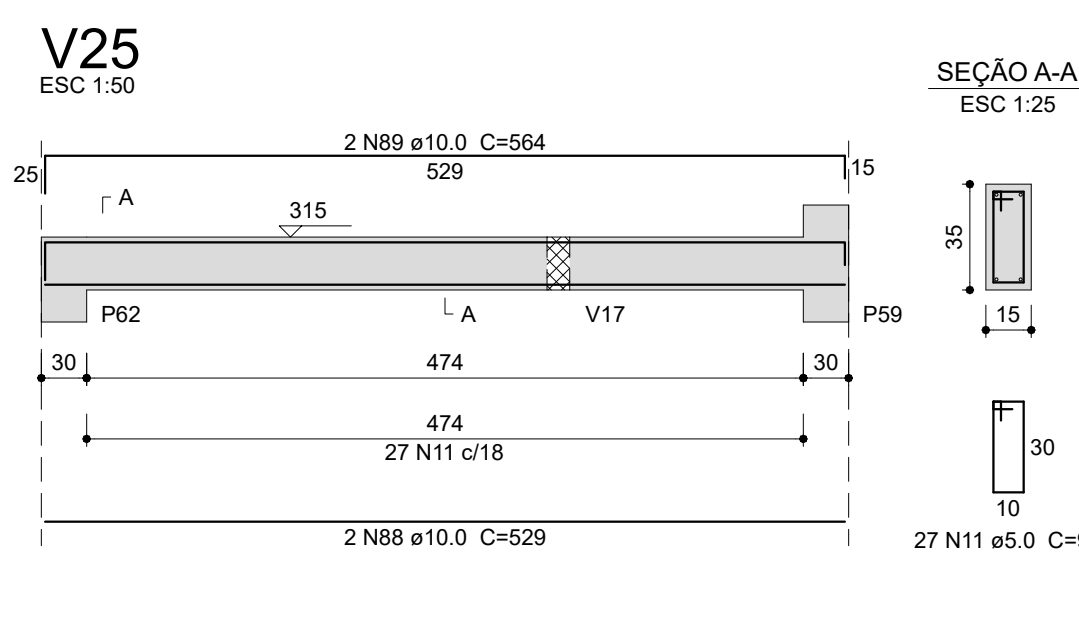
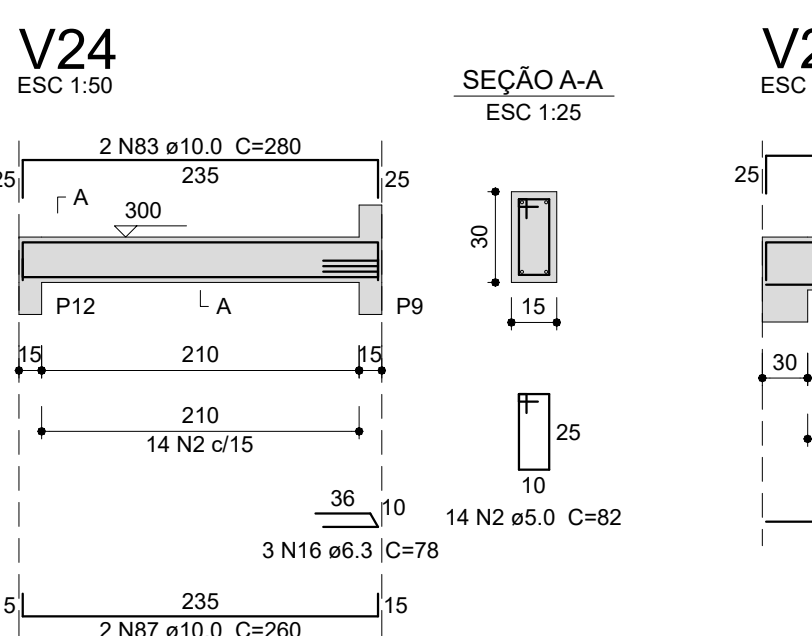
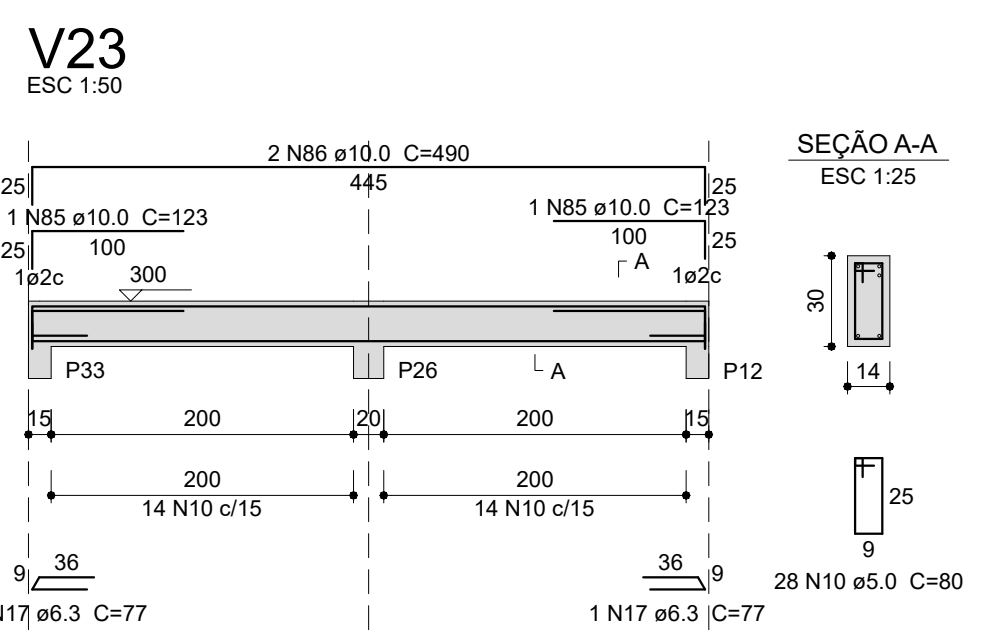
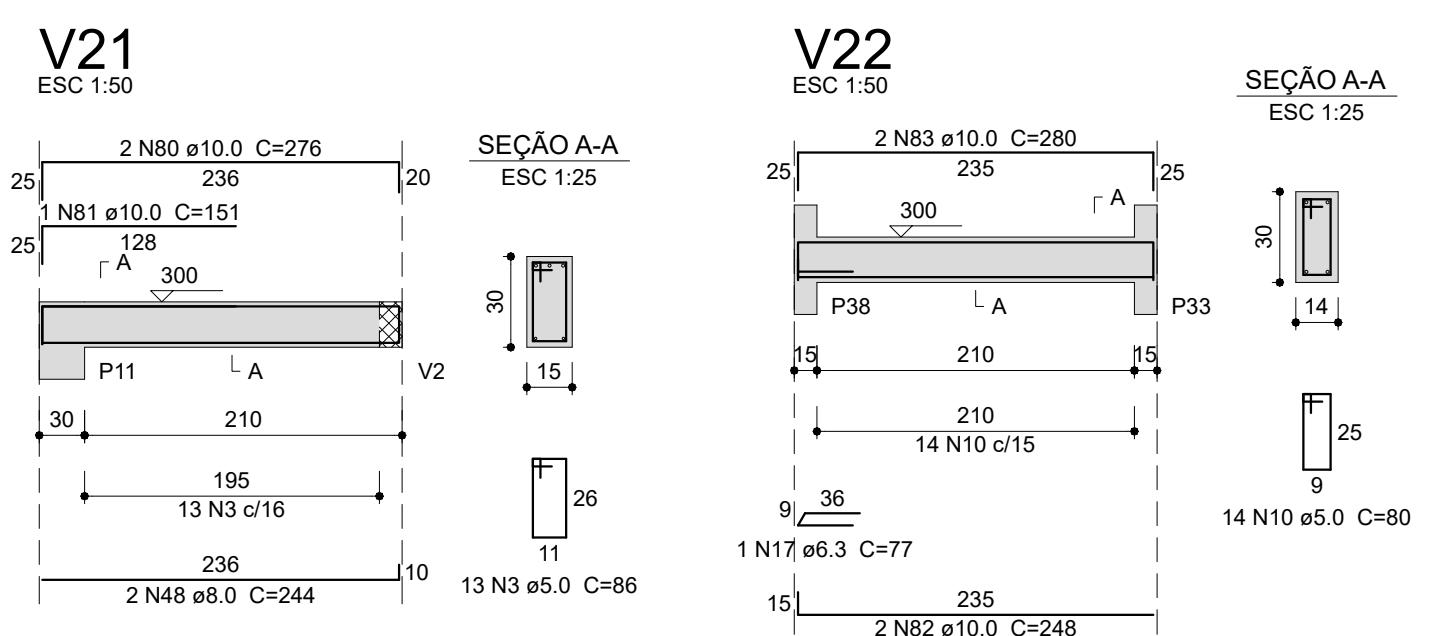
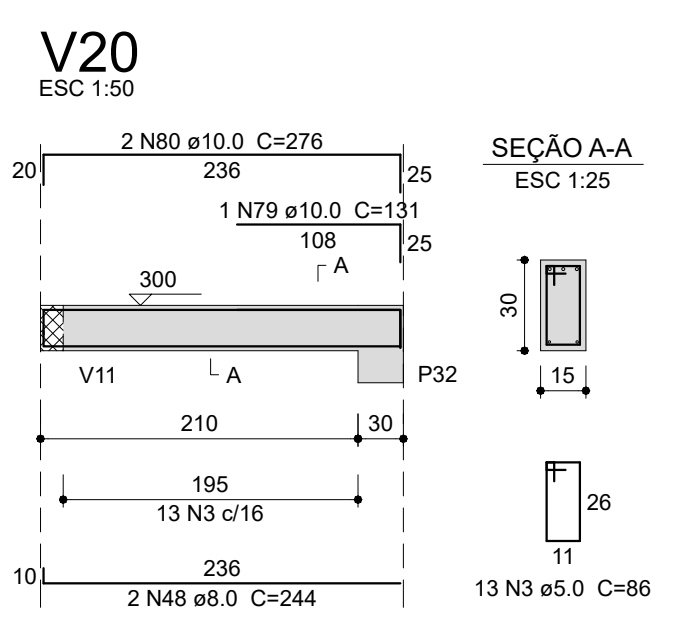
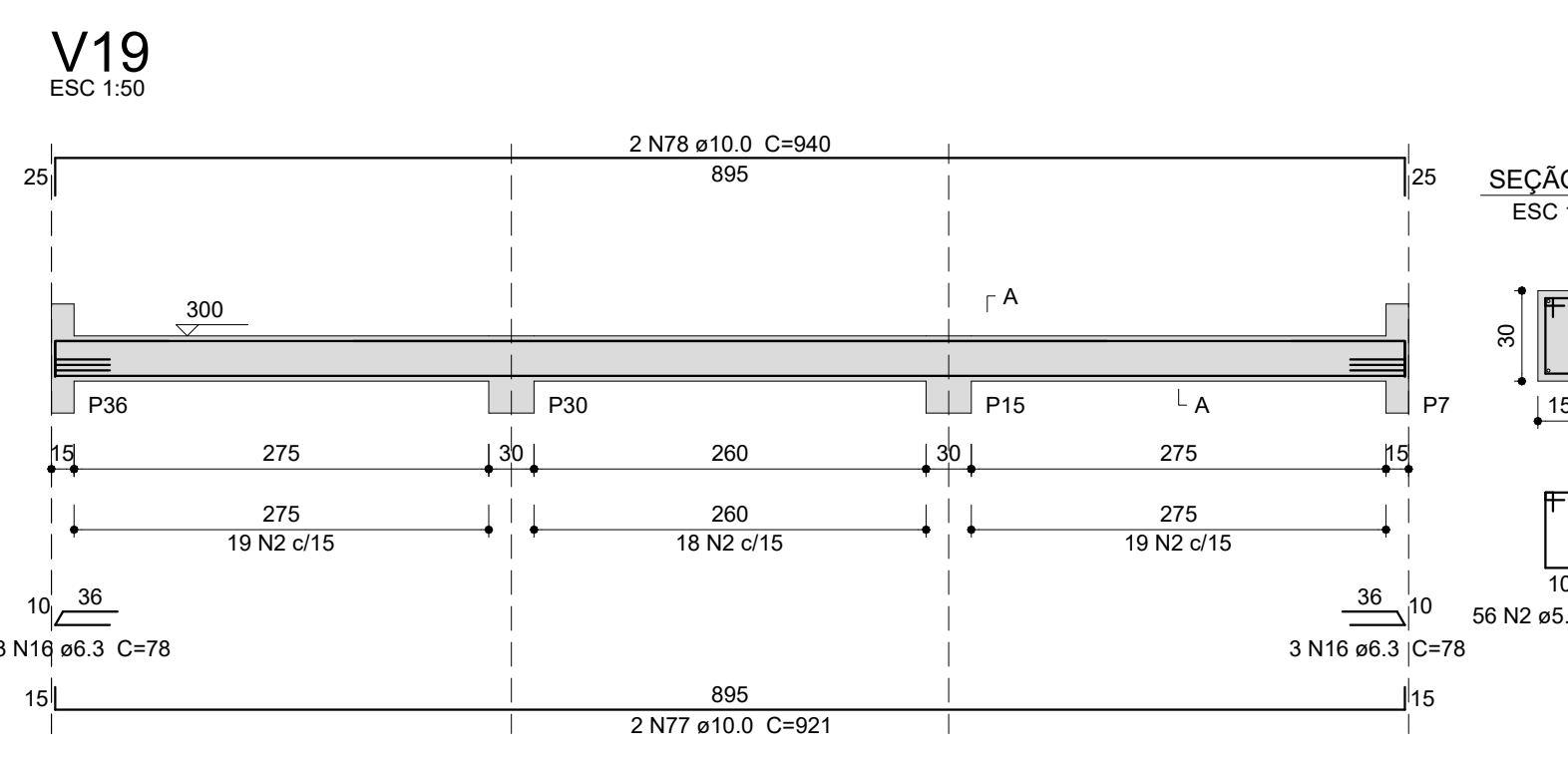
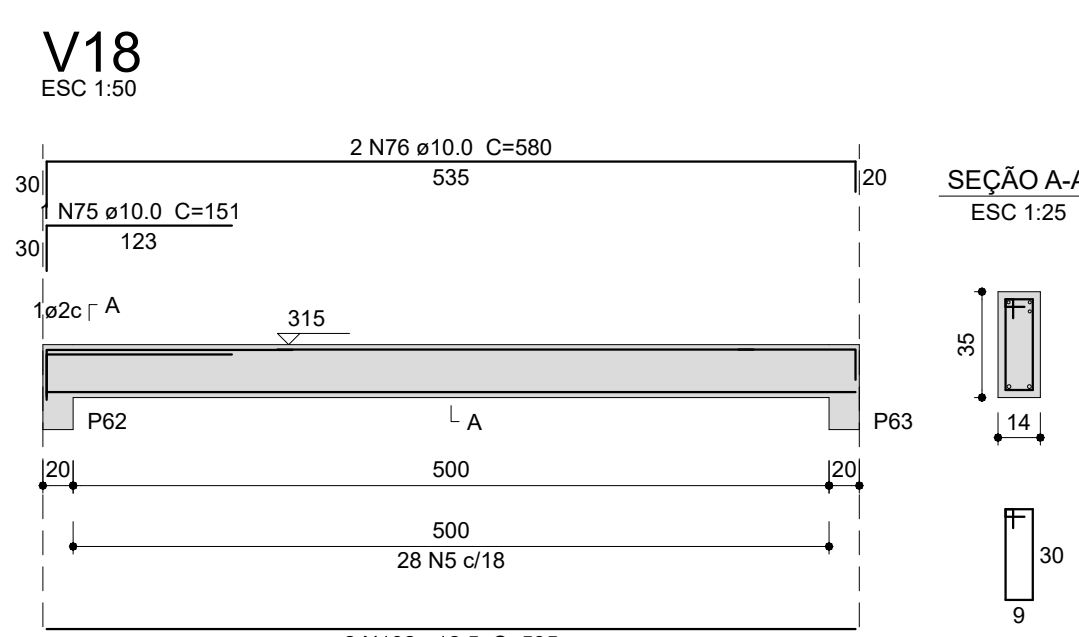
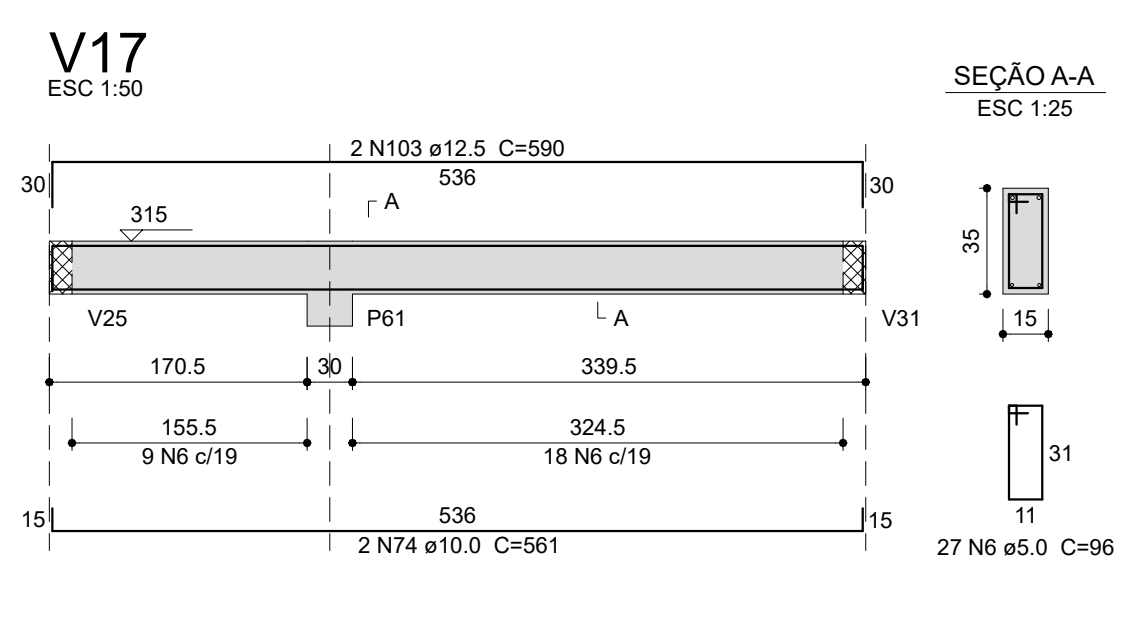
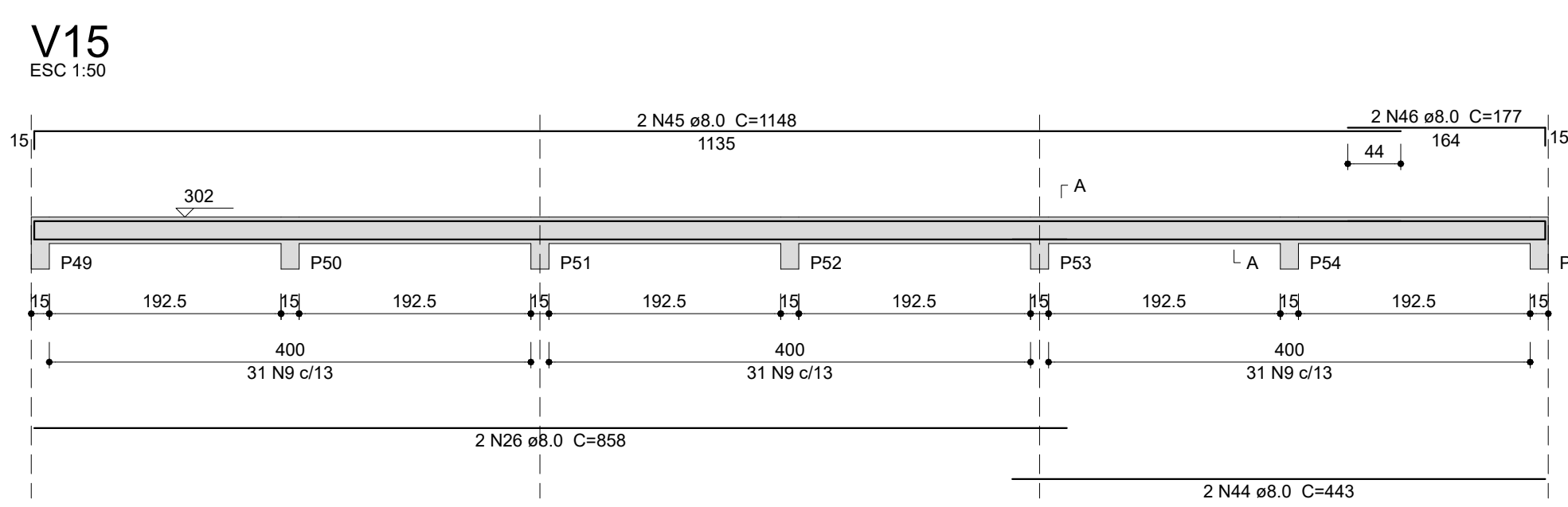
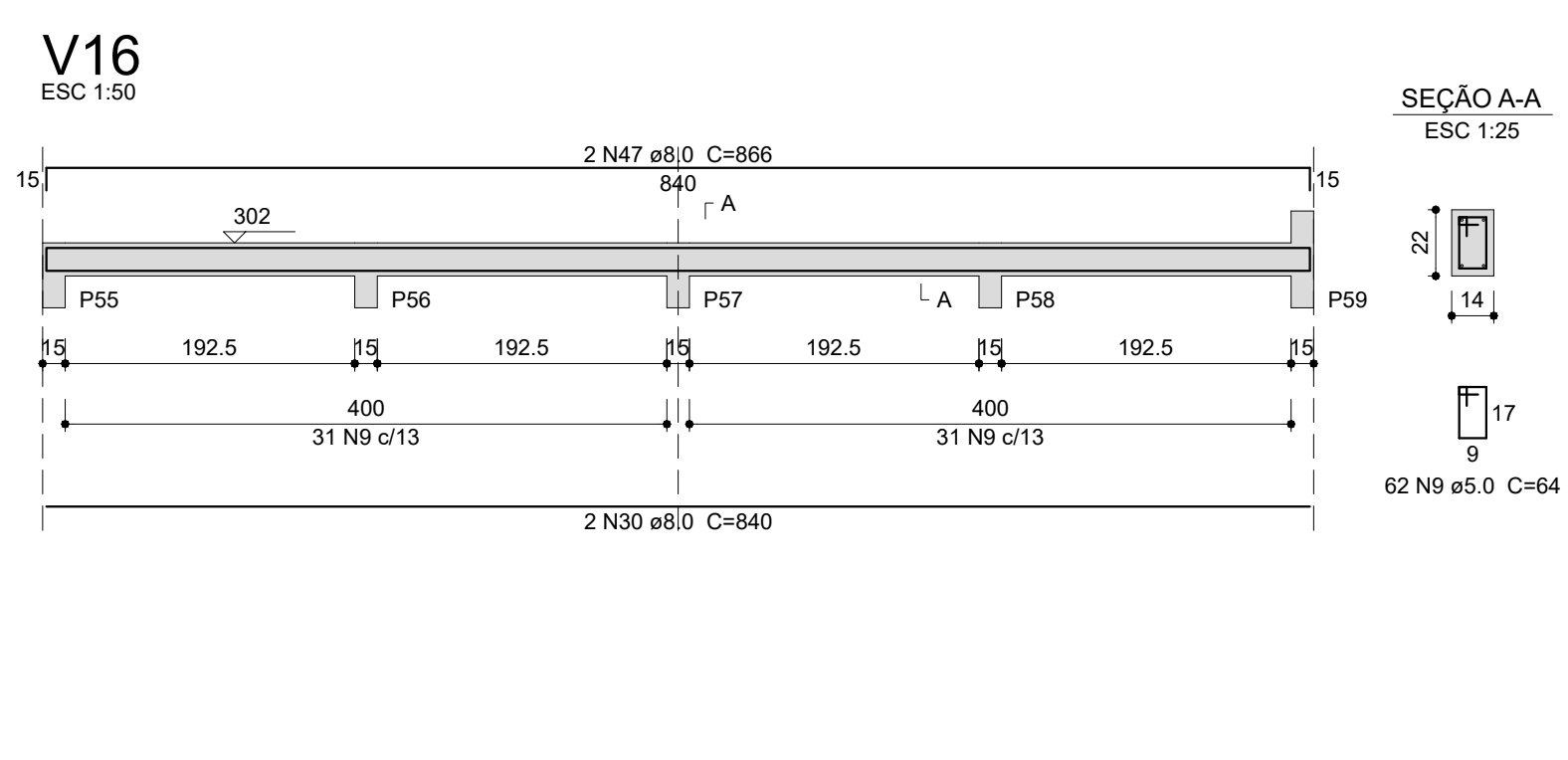
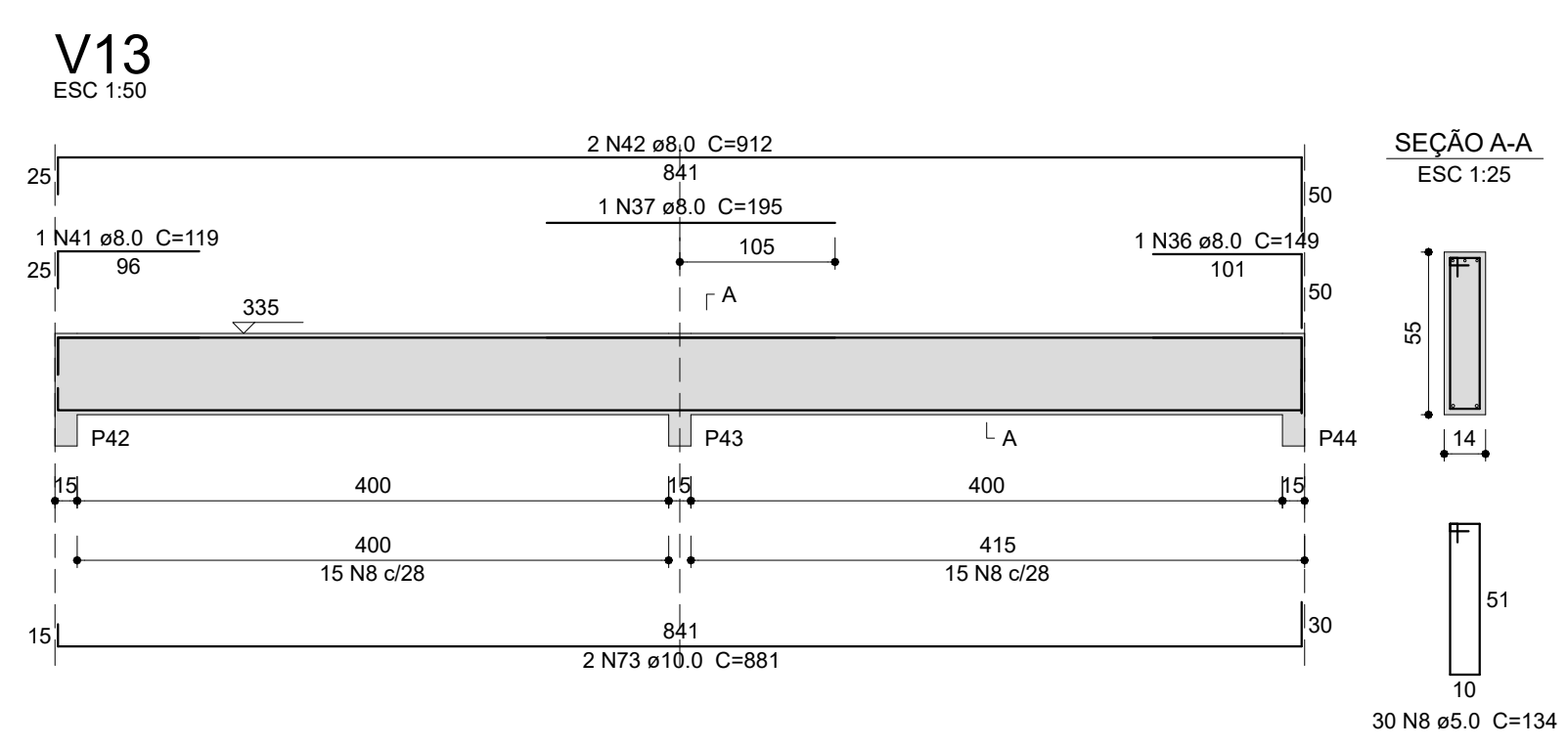
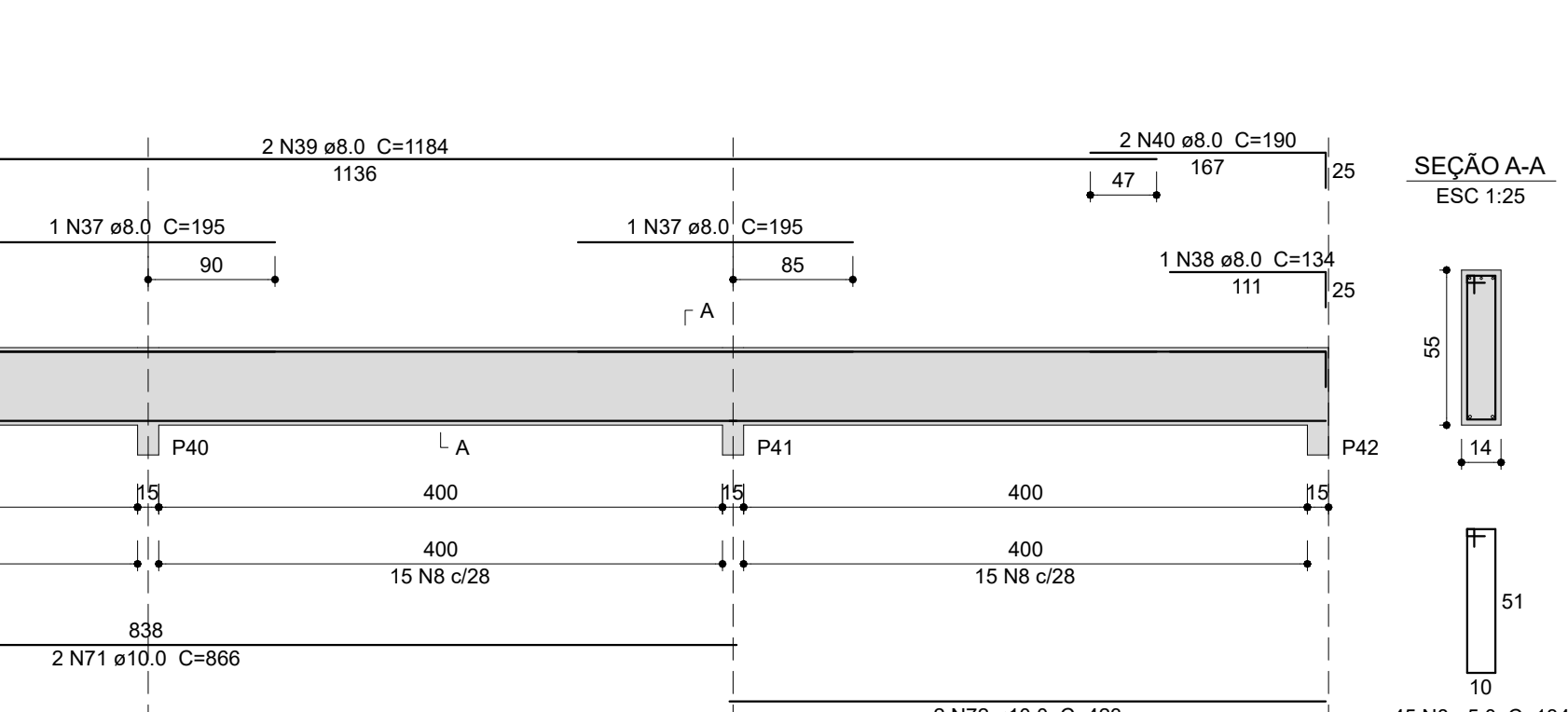
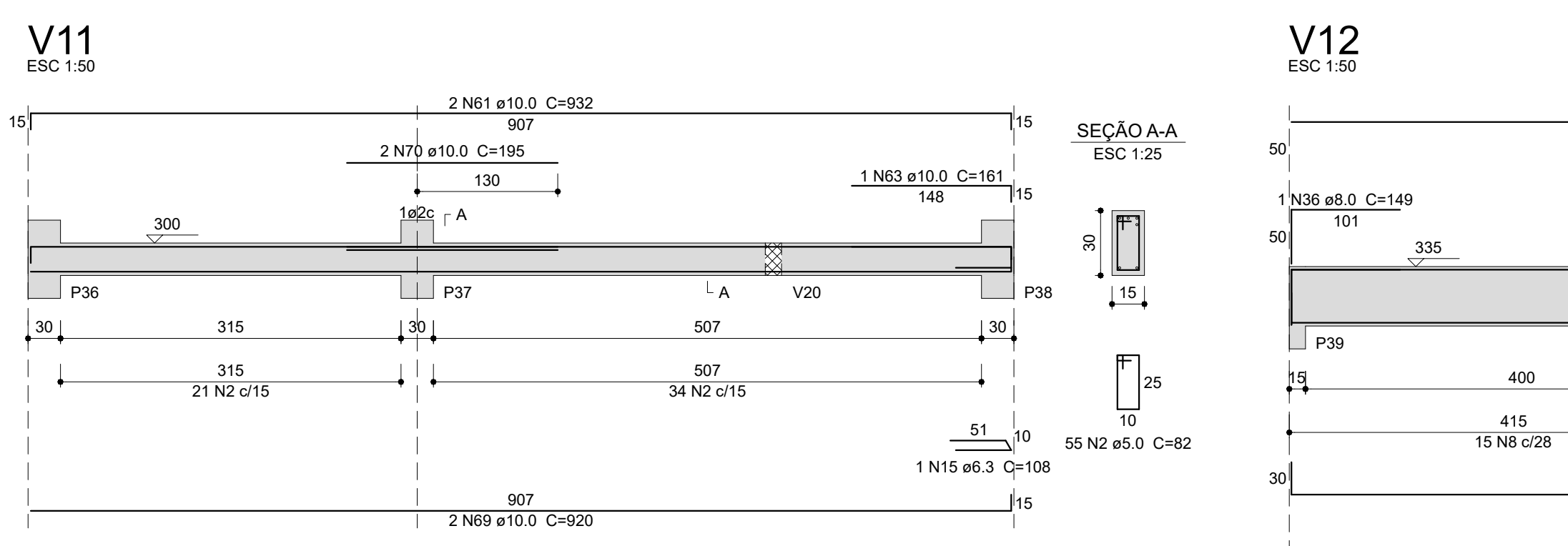
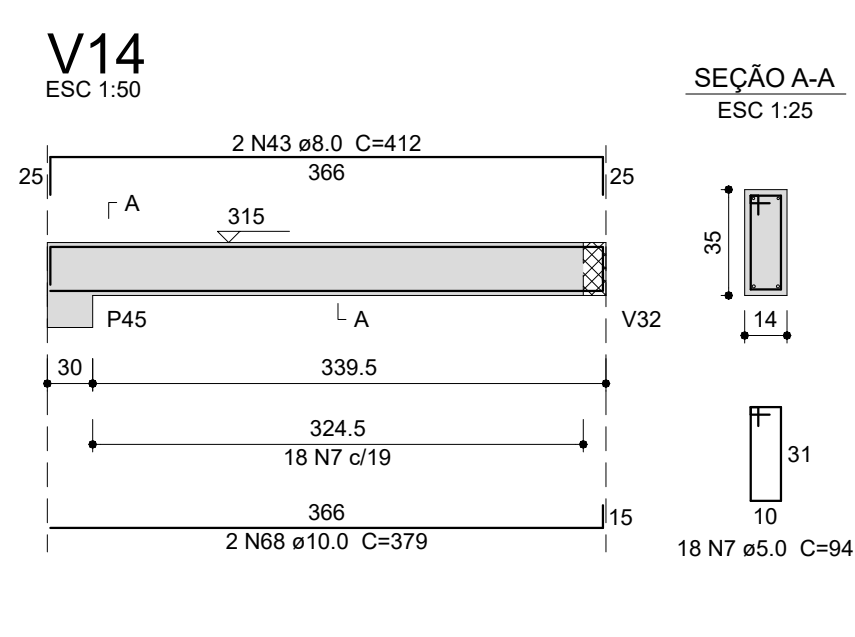
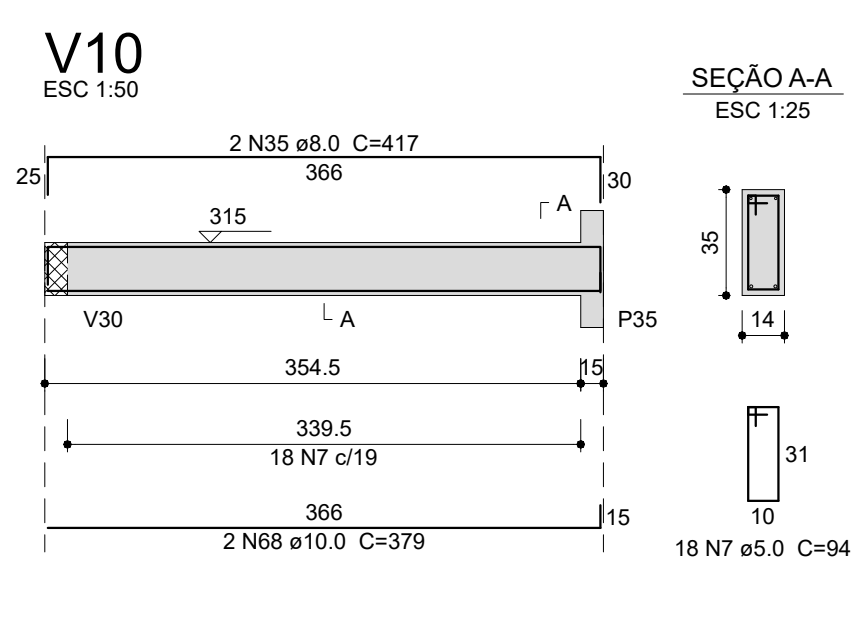
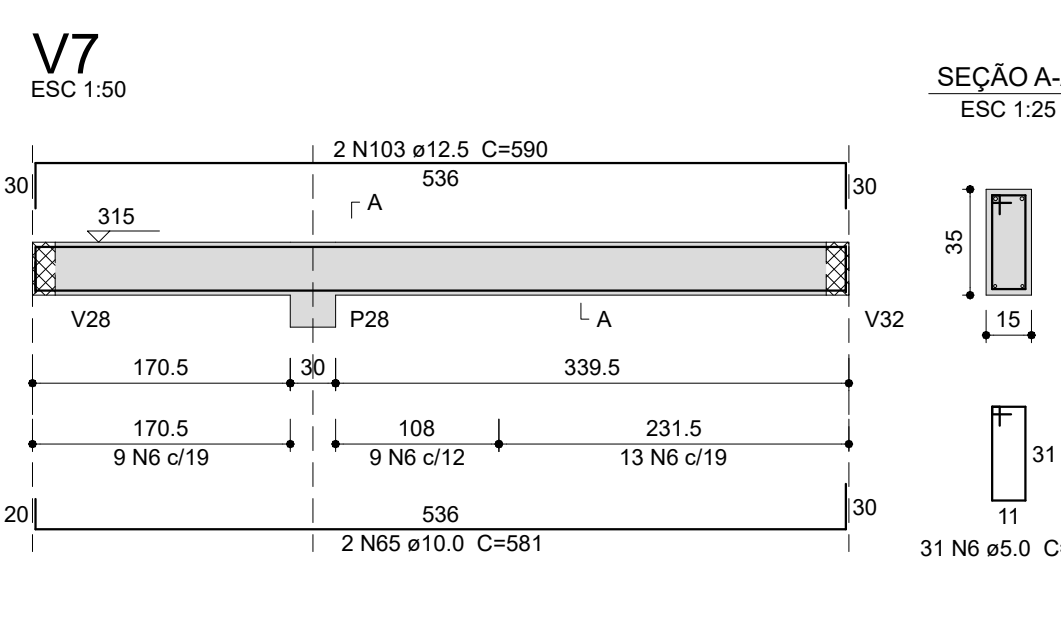
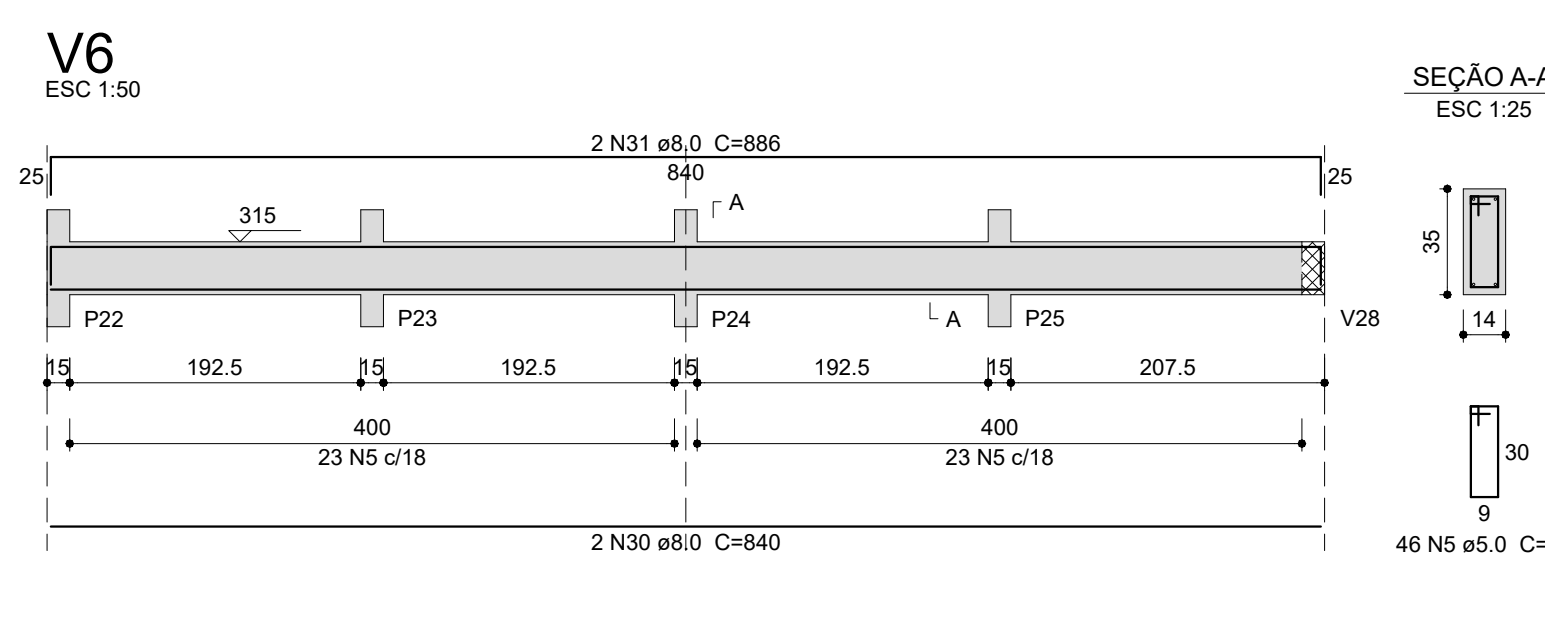
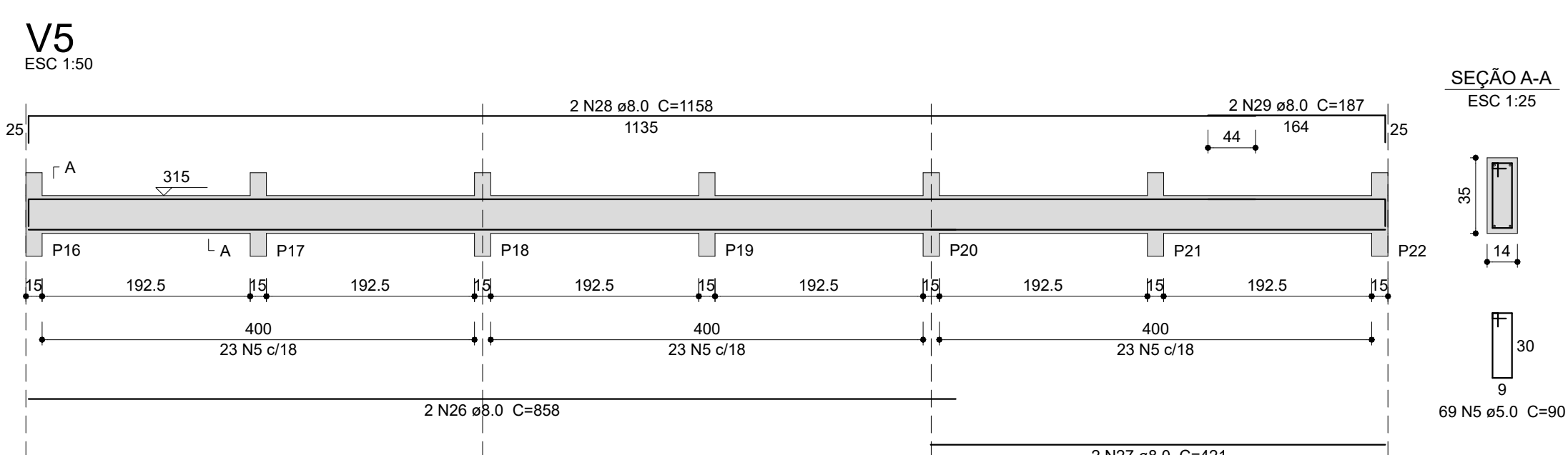



DETALHE - VIGAS INTERMEDIÁRIO

V1

ESC 1:50

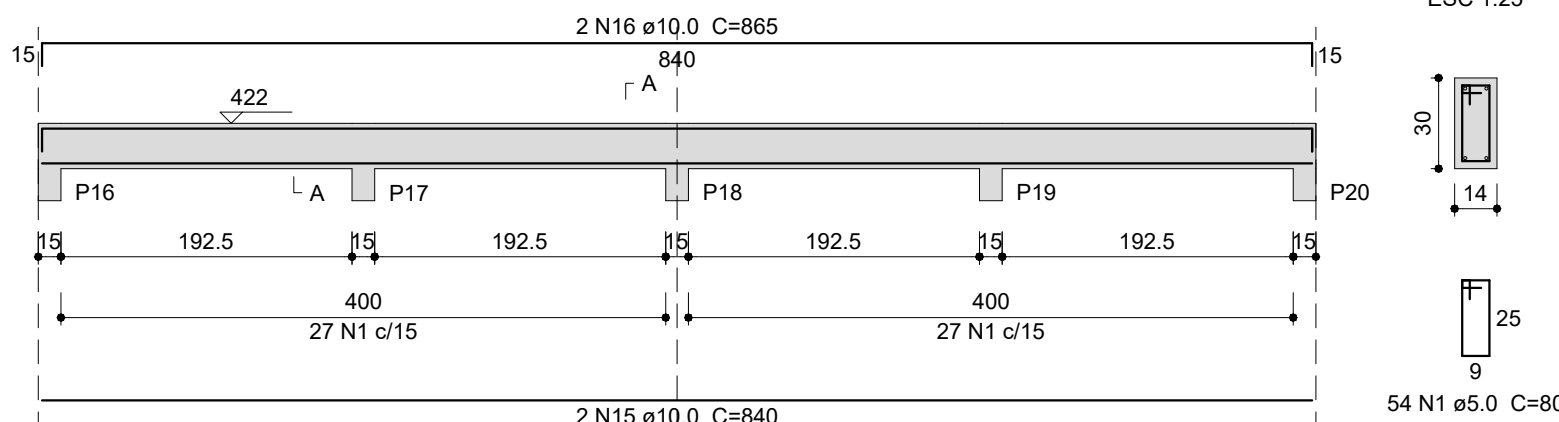

V2

ESC 1:50

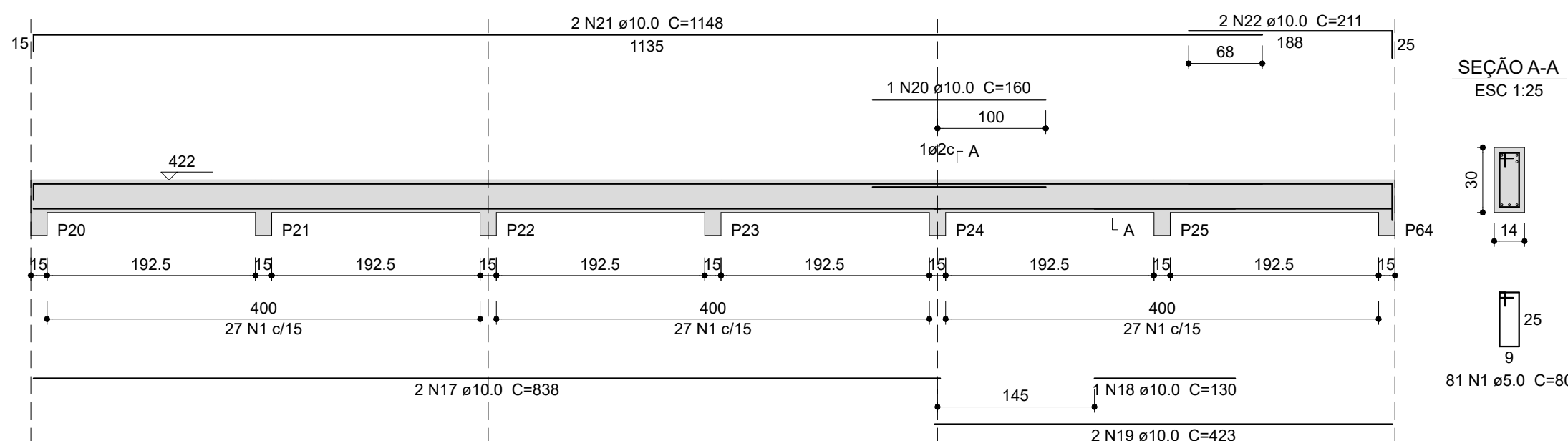

V3

ESC 1:50

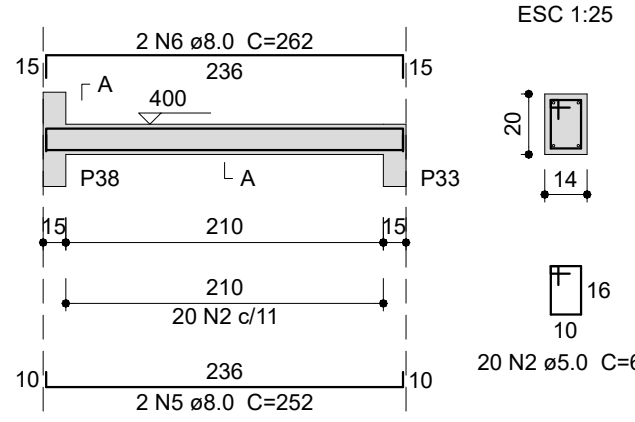

Relação do aço

AÇO	N	DIAM (mm)	QUANT	C.UNIT (cm)	C.TOTAL (cm)
CA60	1	5.0	135	80	10800
	2	5.0	20	64	1280
	3	5.0	125	102	12750
	4	5.0	97	82	7954
CA50	5	8.0	2	252	504
	6	8.0	2	262	524
	7	8.0	1	132	132
	8	8.0	1	138	138
	9	8.0	2	581	1162
	10	8.0	2	488	976
	11	8.0	2	534	1068
	12	8.0	1	142	142
	13	8.0	1	143	143
	14	8.0	2	614	1228
	15	10.0	2	840	1680
	16	10.0	2	865	1730
	17	10.0	2	838	1676
	18	10.0	1	130	130
	19	10.0	2	423	846
	20	10.0	1	160	160
	21	10.0	2	1148	2296
	22	10.0	2	211	422
	23	10.0	6	176	1056
	24	10.0	8	202	1616
	25	10.0	10	661	6610
	26	10.0	8	216	1728
	27	10.0	8	243	1944
	28	10.0	2	535	1070
	29	10.0	2	568	1136
	30	12.5	10	596	5960
	31	12.5	3	364	1092
	32	12.5	1	348	348

Resumo do aço

AÇO	DIAM (mm)	C.TOTAL (m)	PESO + 10 % (kg)
CA50	8.0	60.2	26.1
	10.0	241	163.4
	12.5	74	78.4
CA60	5.0	327.9	55.6
PESO TOTAL (kg)			
CA50		268	
CA60		55.6	

Volume de concreto (C-25) = 3.45 m³  
Área de forma = 57.05 m²

V4

ESC 1:50

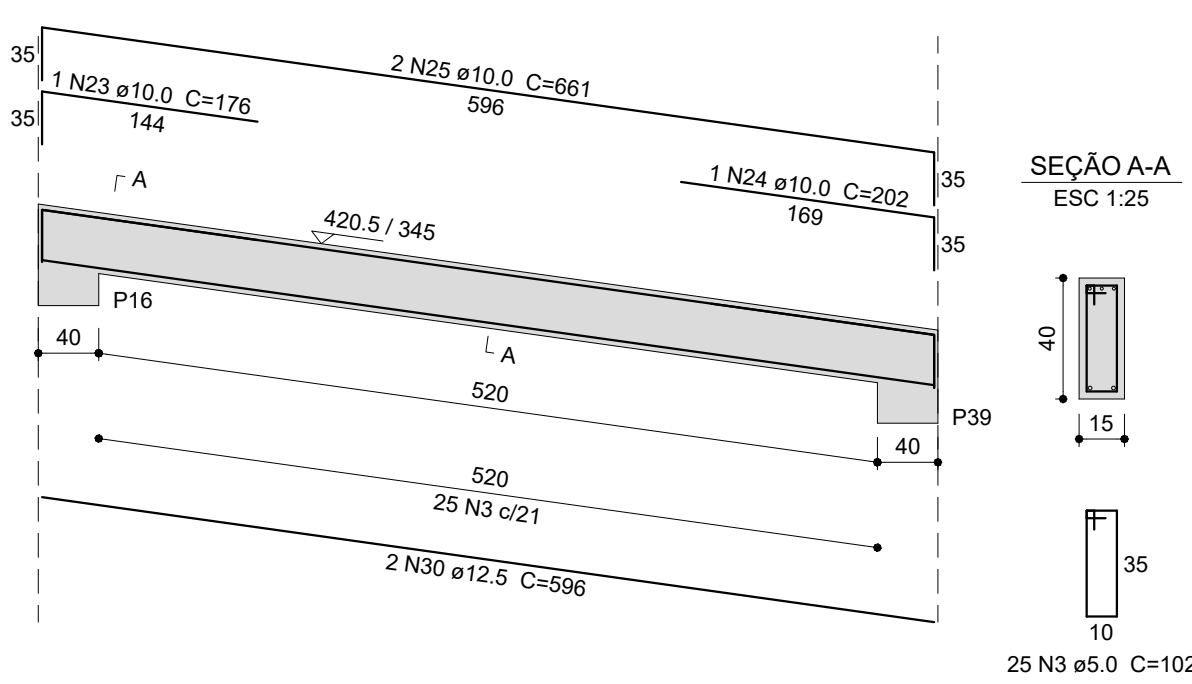

V5

ESC 1:50

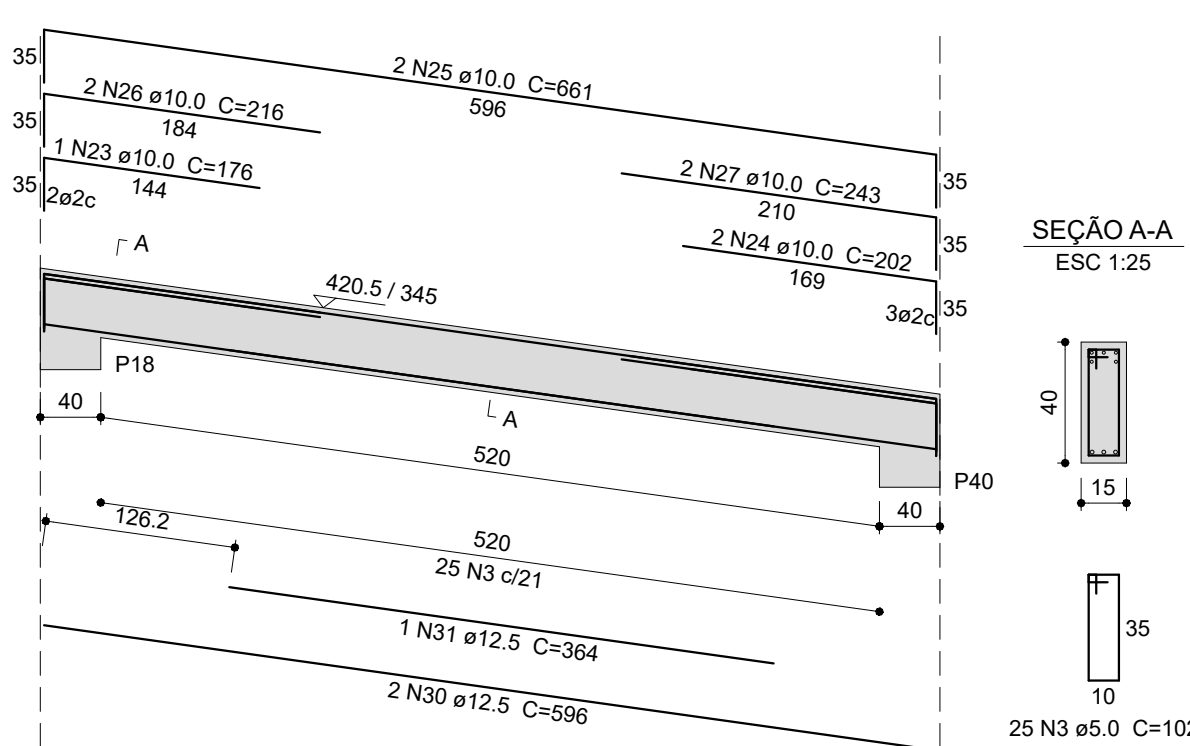

V6

ESC 1:50

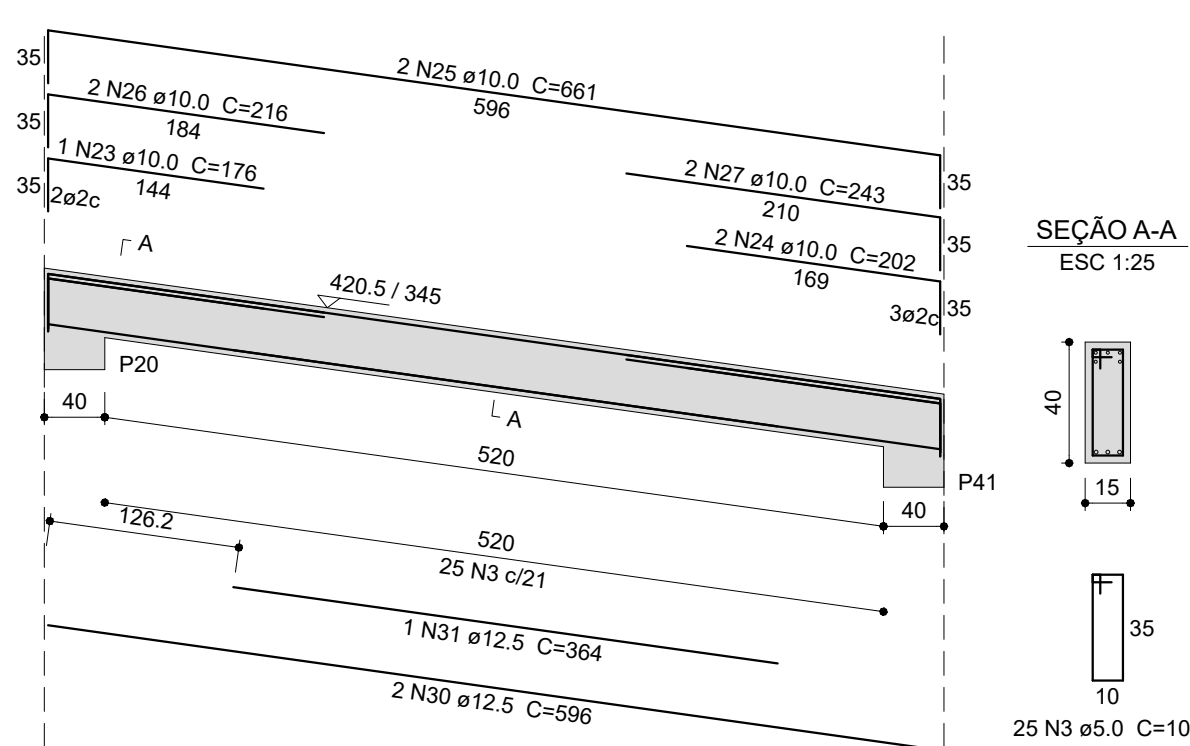

V7

ESC 1:50

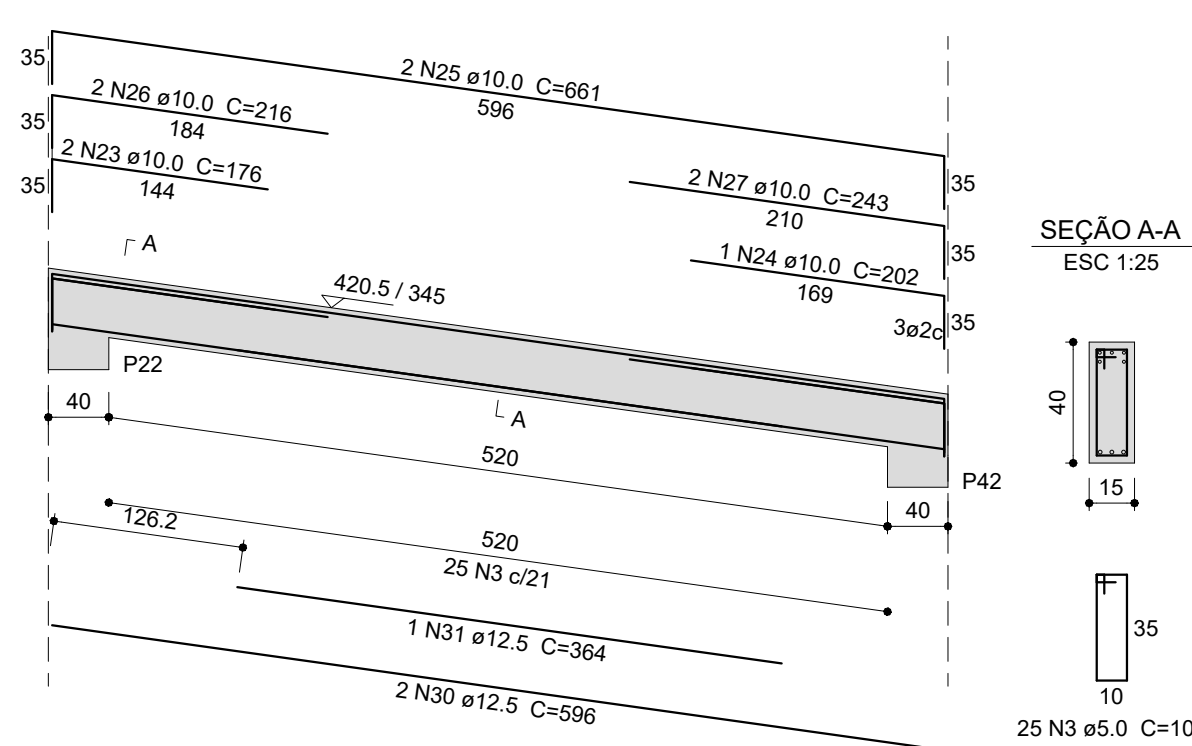

V8

ESC 1:50

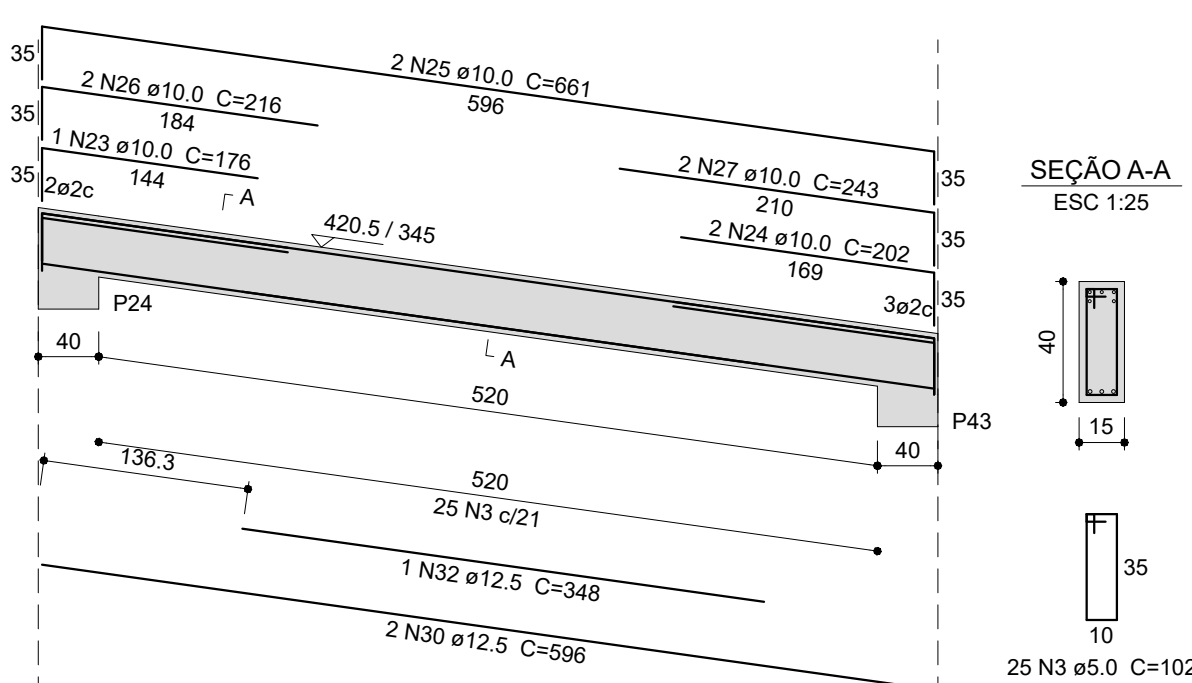

V9

ESC 1:50

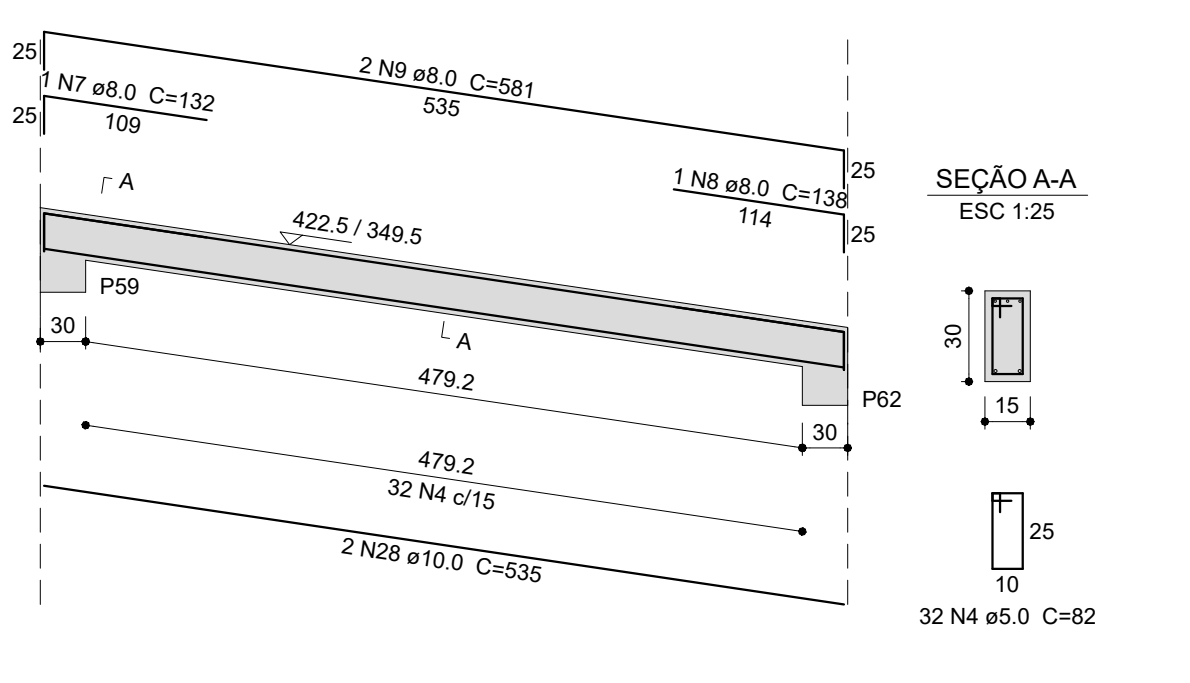

V10

ESC 1:50

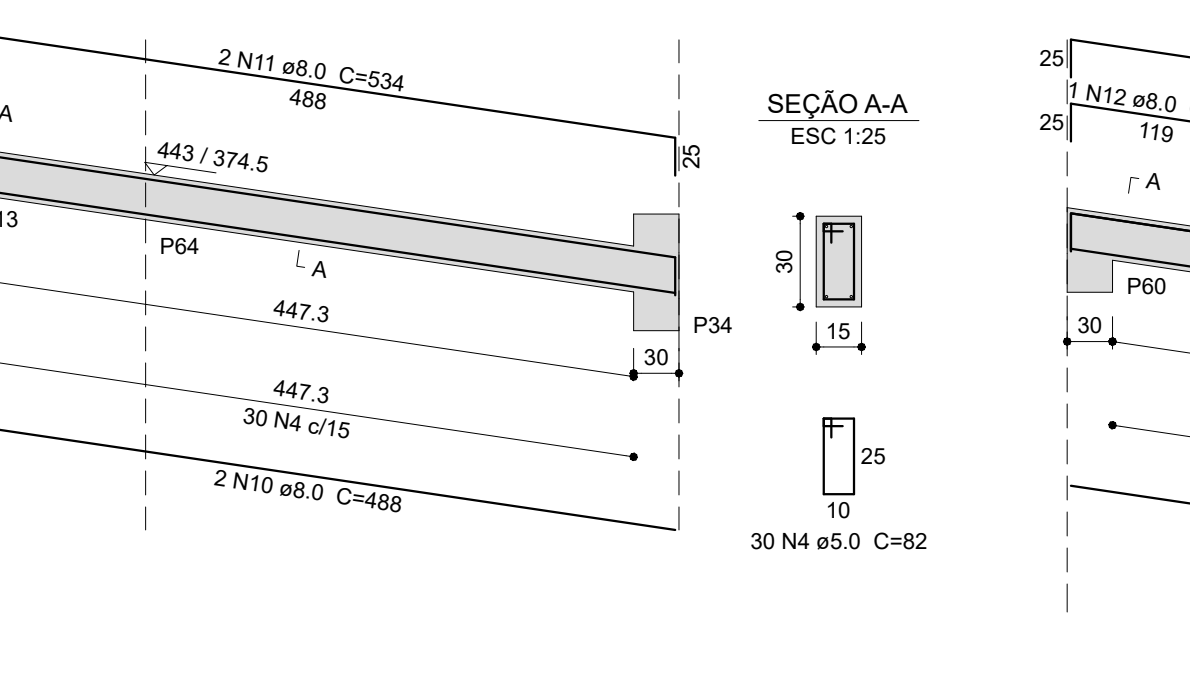

V11

ESC 1:50

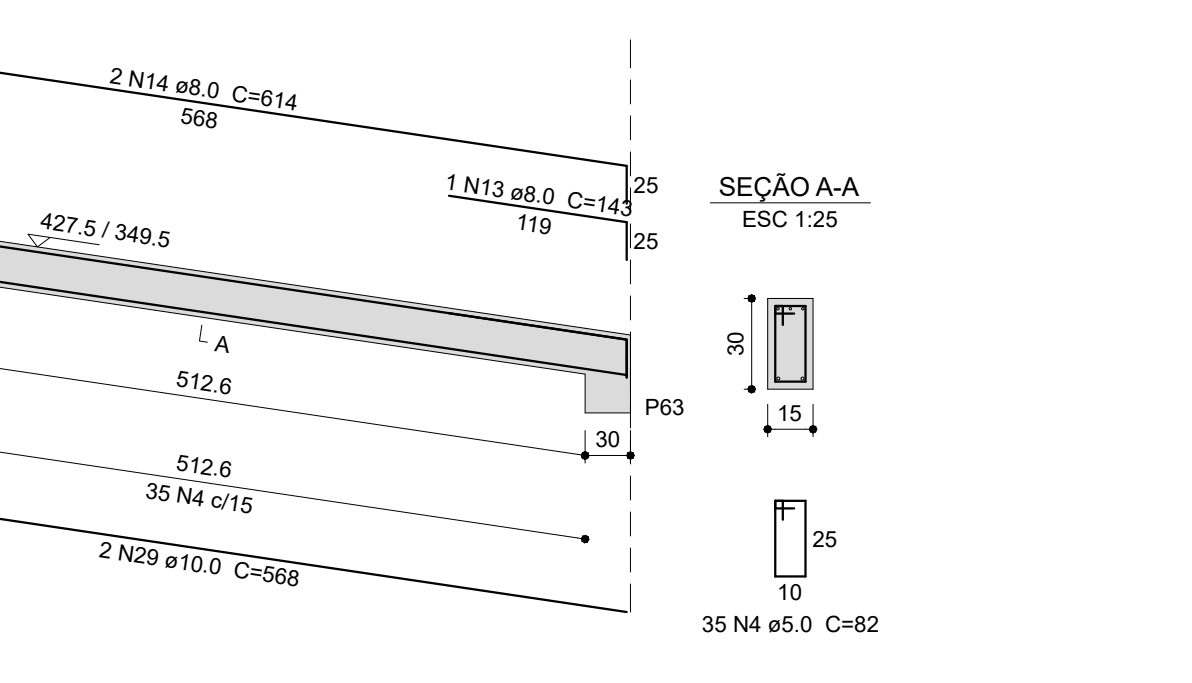

DETALHE - VIGAS SUPERIOR

V1

ESC 1:50

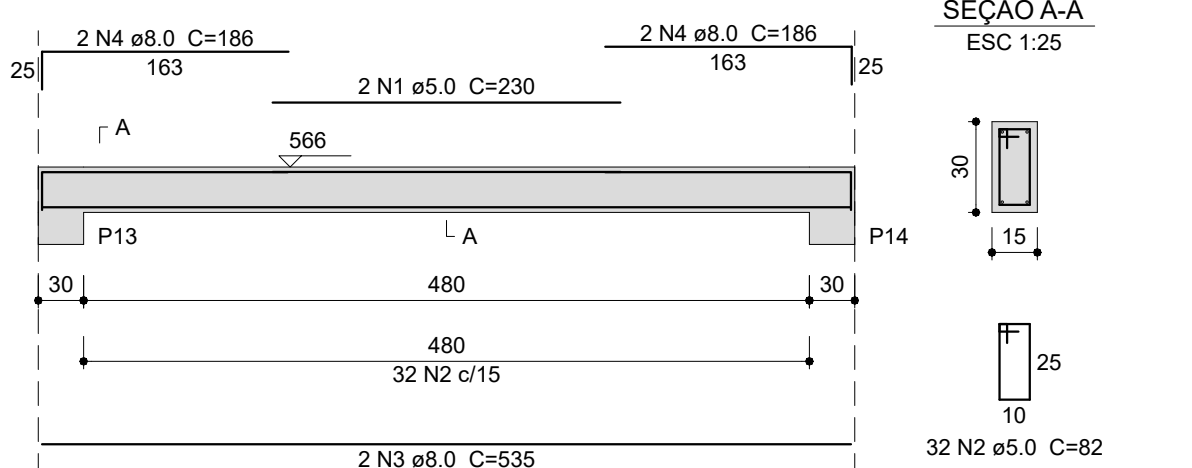

V2

ESC 1:50

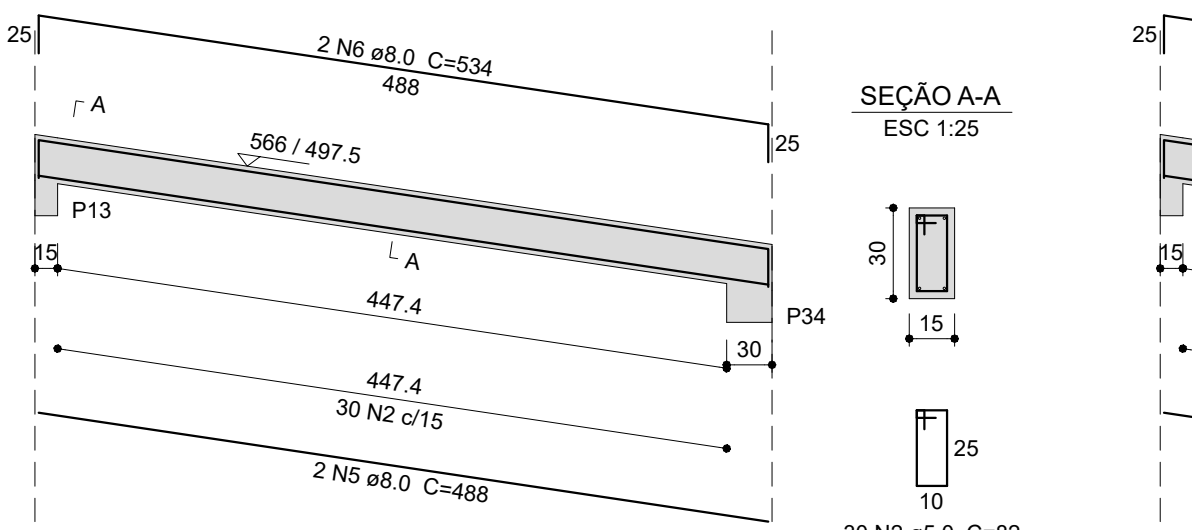

V3

ESC 1:50

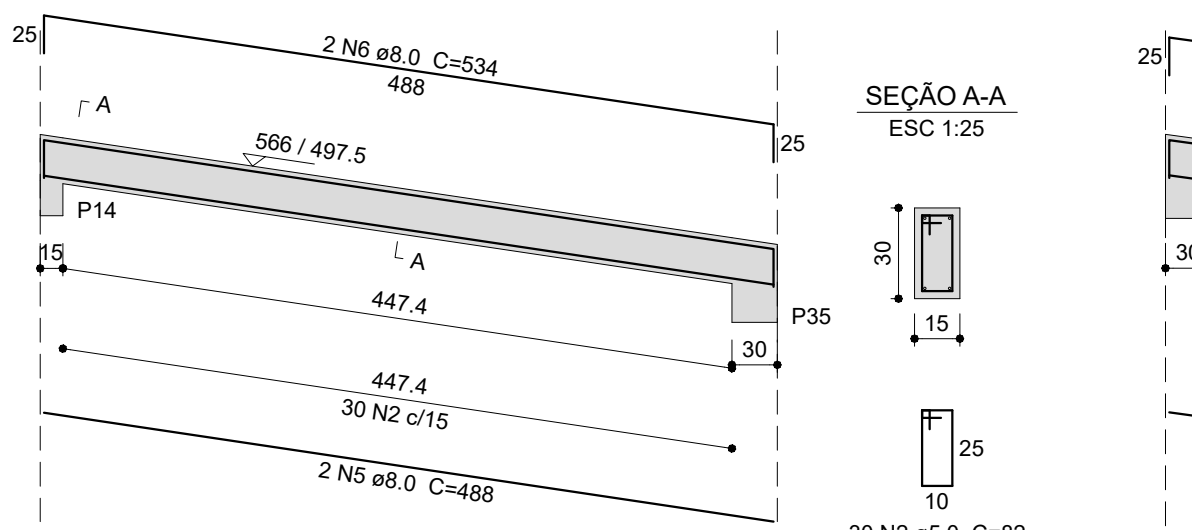

V4

ESC 1:50

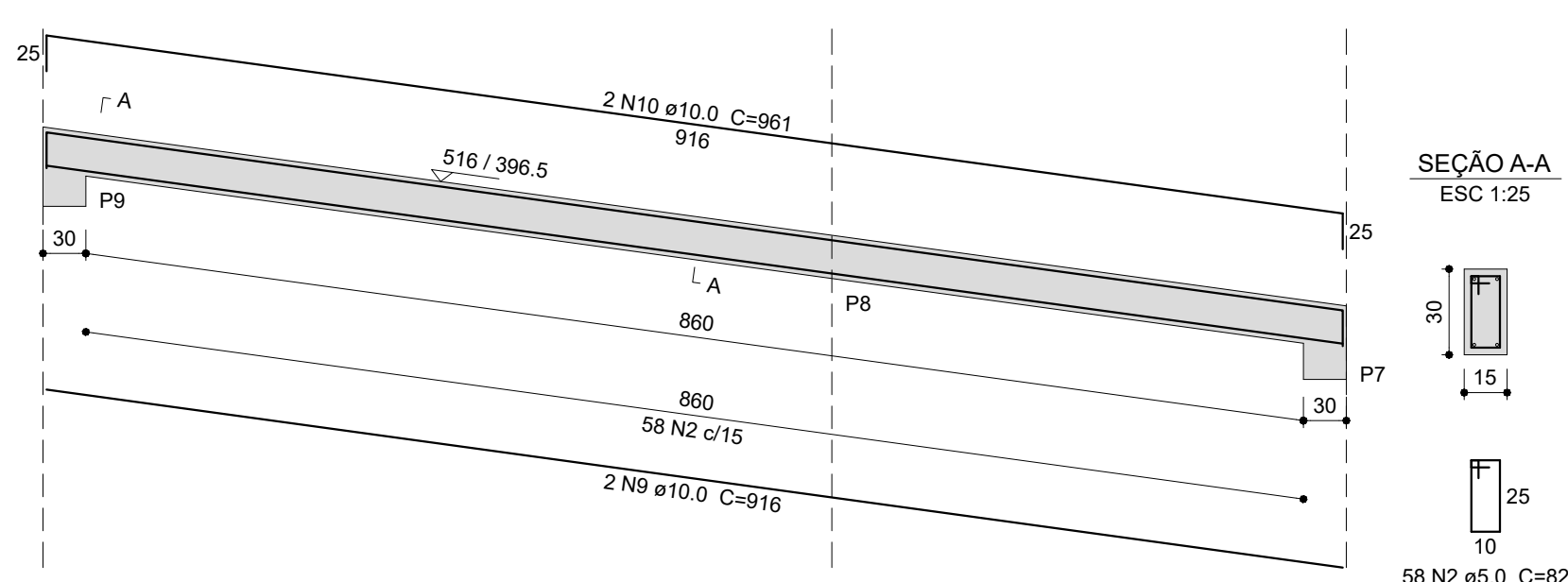

Relação do aço

AÇO	N	DIAM (mm)	QUANT	C.UNIT (cm)	C.TOTAL (cm)
CA60	1	5.0	2	230	460
	2	5.0	264	82	21648
CA50	3	8.0	2	535	1070
	4	8.0	4	186	744
	5	8.0	4	488	1952
	6	8.0	4	534	2136
	7	8.0	2	534	1068
	8	8.0	2	501	1002
	9	10.0	4	916	3664
	10	10.0	4	961	3844
	11	10.0	2	488	976
	12	10.0	2	455	910

Resumo do aço

AÇO	DIAM (mm)	C.TOTAL (m)	PESO + 10 % (kg)
CA50	8.0	79.8	34.6
	10.0	94	63.7
CA60	5.0	221.1	37.5
PESO TOTAL (kg)			
CA50		98.3	
CA60		37.5	

Volume de concreto (C-25) = 1.93 m³  
Área de forma = 32.12 m²

V5

ESC 1:50

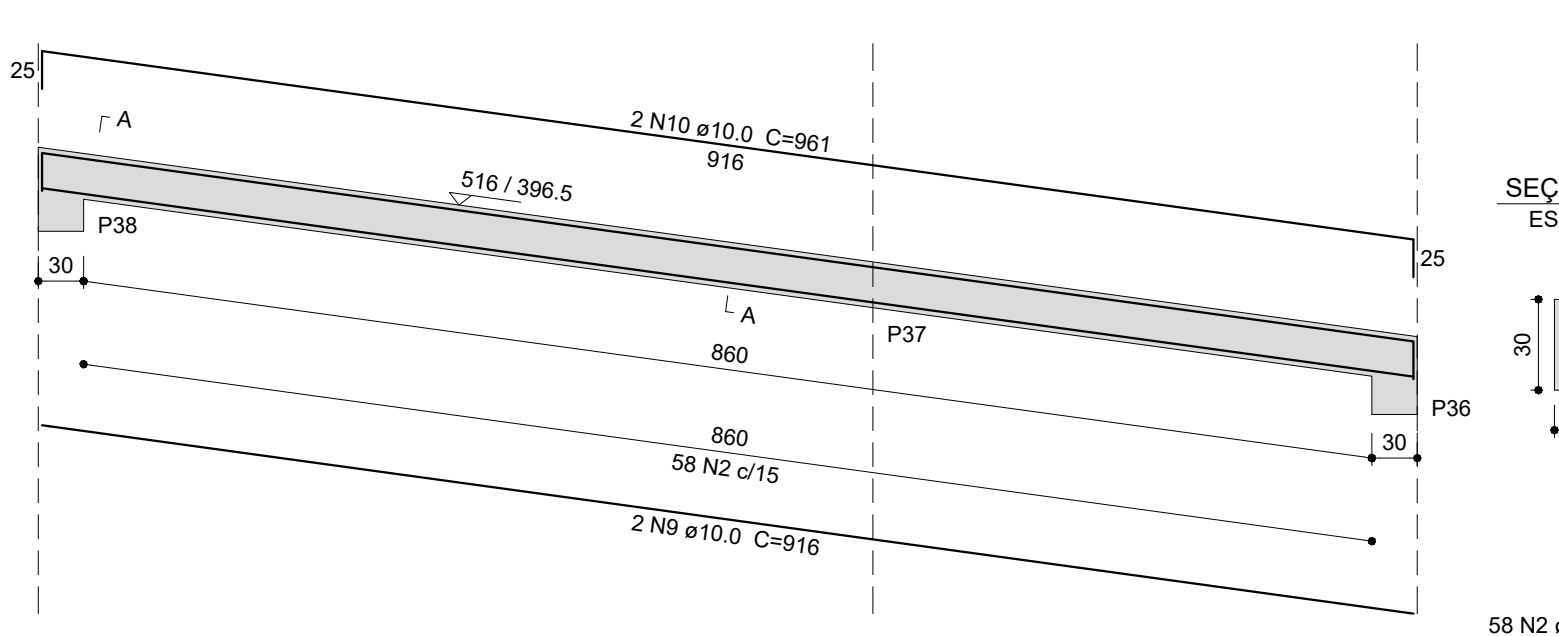

V6

ESC 1:50

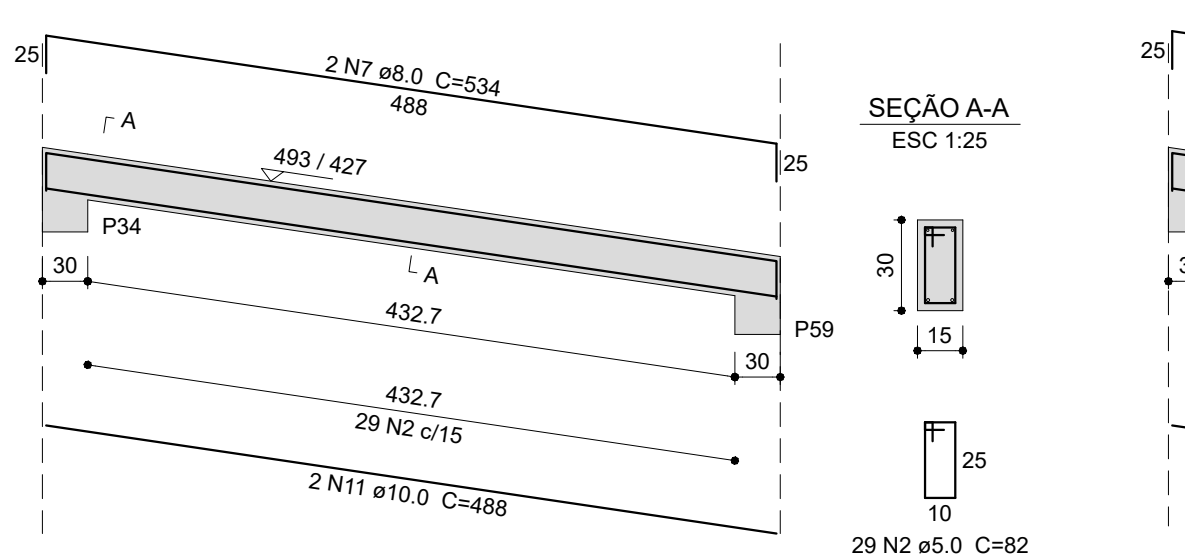

V7

ESC 1:50

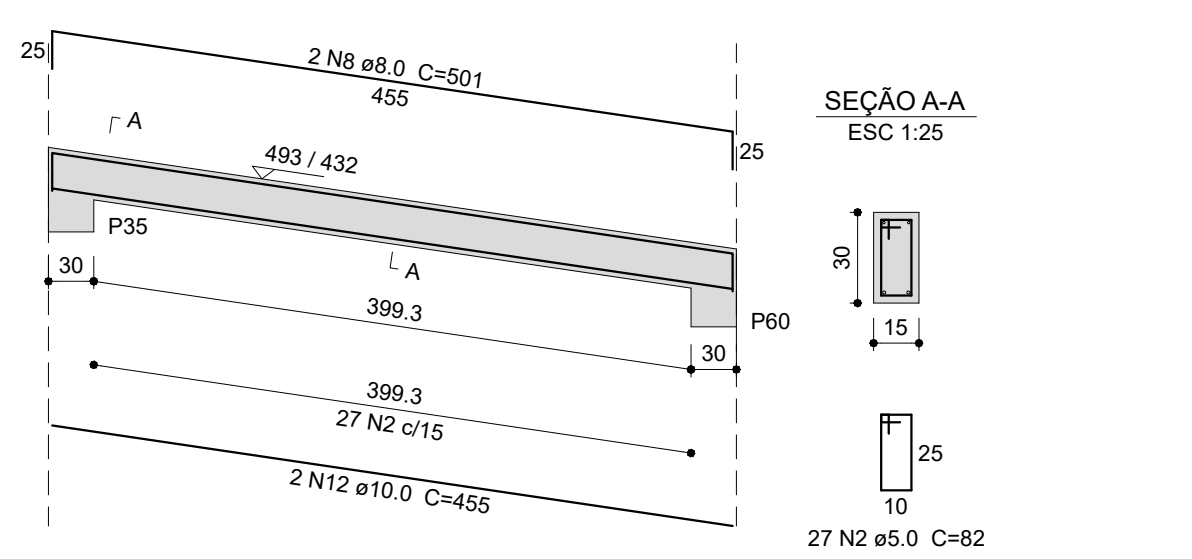



Secretaria Especial de Obras



DESENVOLVIMENTO E SUSTENTABILIDADE

SECRETARIA ESPECIAL DE OBRAS  
SECRETARIA DE OBRAS  
FISCALIZAÇÃO DE OBRAS  
COORDENADORES  
ENGENHEIROS  
ARQUITETOS

ANDRÉ LUIZ DIAS  
ANDRÉ LUIZ DIAS  
ANDRÉ LUIZ DIAS  
ANDRÉ LUIZ DIAS  
ANDRÉ LUIZ DIAS  
ANDRÉ LUIZ DIAS

ANDRÉ LUIZ DIAS  
ANDRÉ LUIZ DIAS  
ANDRÉ LUIZ DIAS  
ANDRÉ LUIZ DIAS  
ANDRÉ LUIZ DIAS  
ANDRÉ LUIZ DIAS

EQUIPE TÉCNICA APO  
ANDRÉ LUIZ DIAS  
ANDRÉ LUIZ DIAS  
ANDRÉ LUIZ DIAS  
ANDRÉ LUIZ DIAS  
ANDRÉ LUIZ DIAS  
ANDRÉ LUIZ DIAS

ANDRÉ LUIZ DIAS  
ANDRÉ LUIZ DIAS  
ANDRÉ LUIZ DIAS  
ANDRÉ LUIZ DIAS  
ANDRÉ LUIZ DIAS  
ANDRÉ LUIZ DIAS

ANDRÉ LUIZ DIAS  
ANDRÉ LUIZ DIAS  
ANDRÉ LUIZ DIAS  
ANDRÉ LUIZ DIAS  
ANDRÉ LUIZ DIAS  
ANDRÉ LUIZ DIAS

LOCAL:  
LARANJEIRAS DO SUL - PR  
OBRA:  
CENTRO DE ACOLHIMENTO  
PROJETO:  
ESTRUTURAL  
CONTEÚDO:  
DETALHE - VIGAS INTERMEDIÁRIO (V1 A V11)  
DETALHE - VIGAS SUPERIOR (V1 A V7)  
ENDEREÇO:  
RODOVIA BR 158, KM 405, ZONA RURAL

FASE:  
EXECUTIVO  
REVISÃO Nº:  
R00  
DATA:  
07/10/2025  
DESENHADO POR:  
RODRIGO  
NOME DO ARQUIVO:  
CENTRO-ACOLHIMENTO\_LIFE\_L1A\_P12.DWG

ESCALA:  
1:25 E 1:50  
TAMANHO FOLHA:  
A0  
Nº PRANCHA:  
1509  
14







DETALHE - PILARES INTERMEDIÁRIO

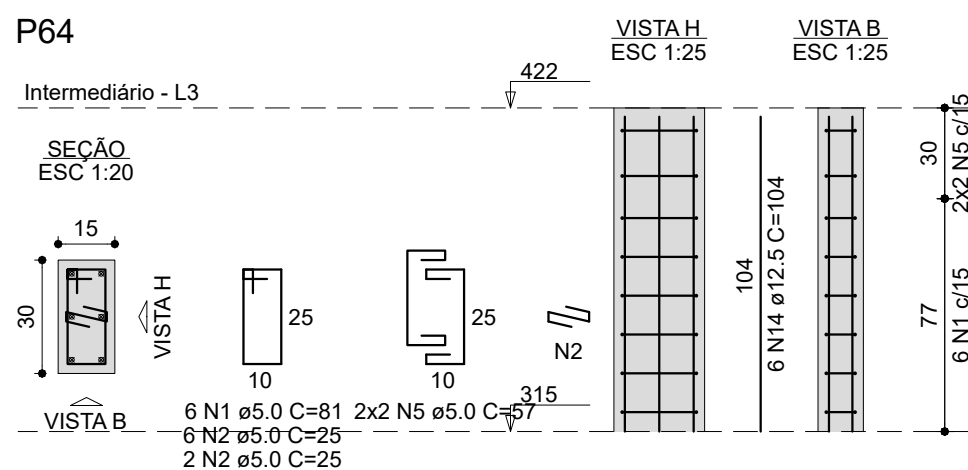
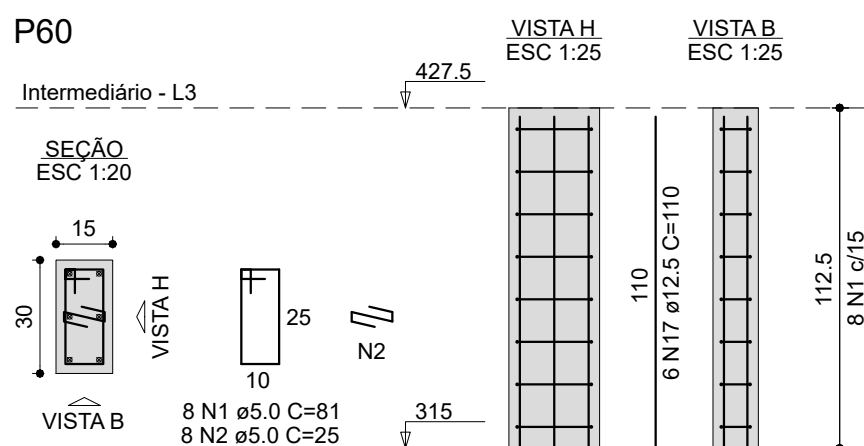
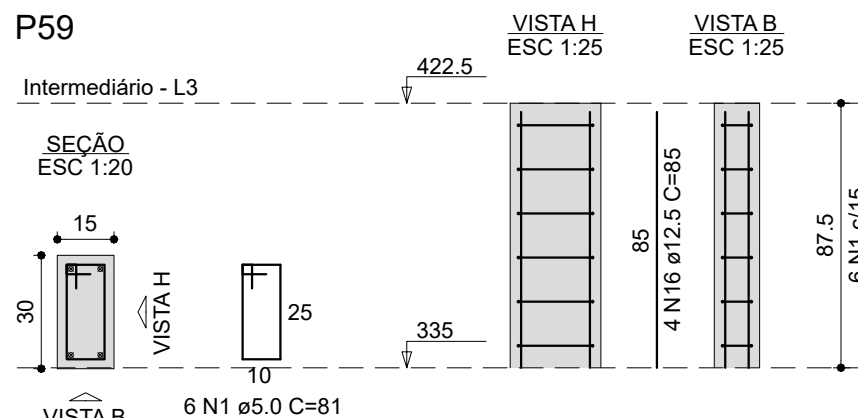
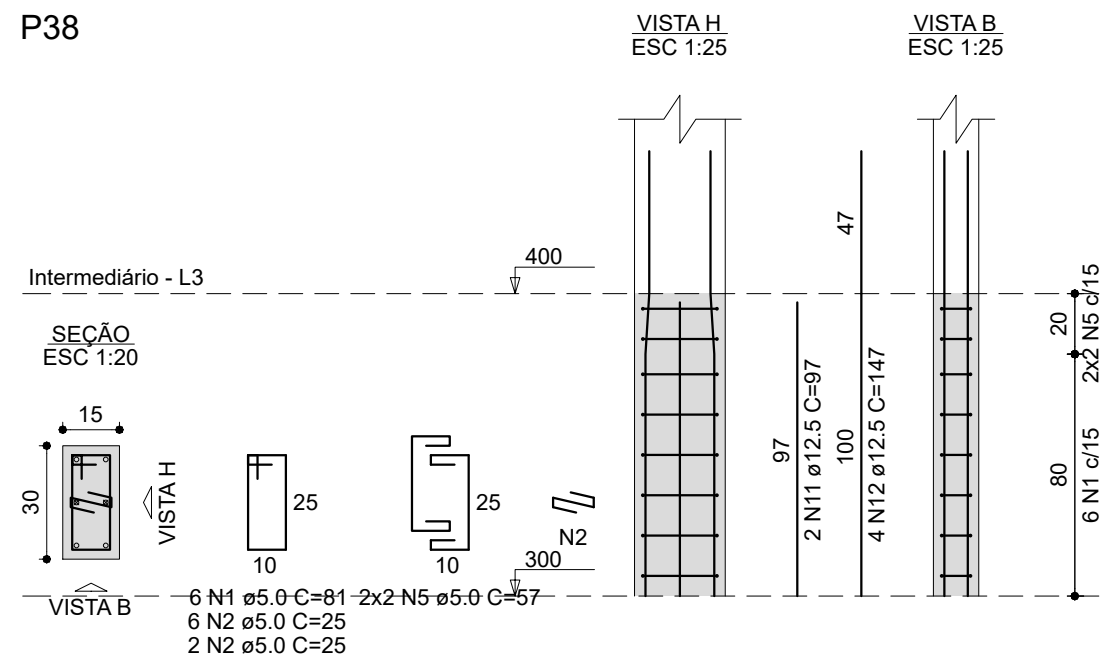
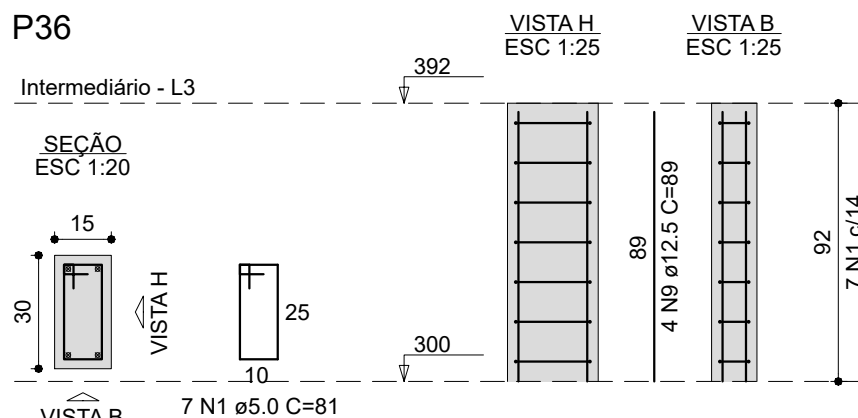
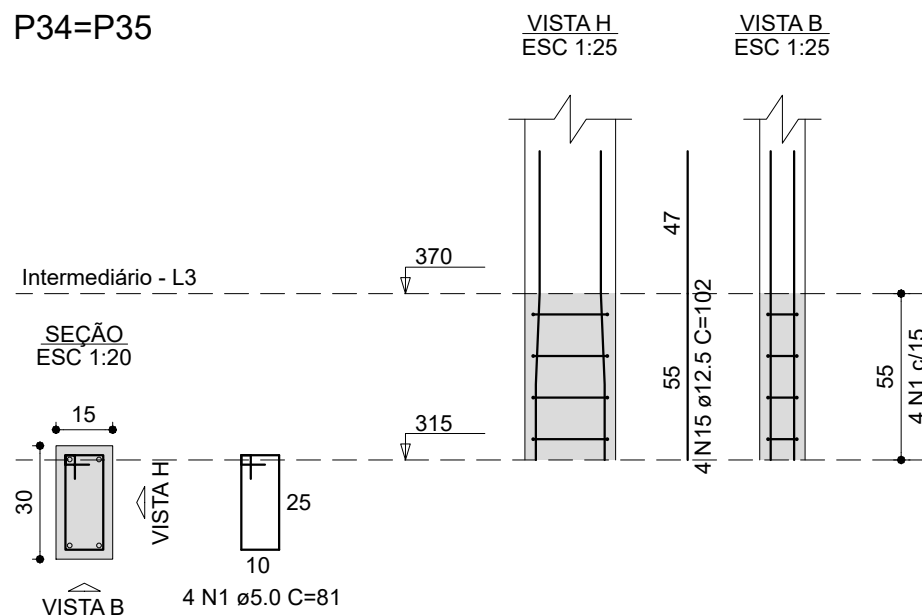
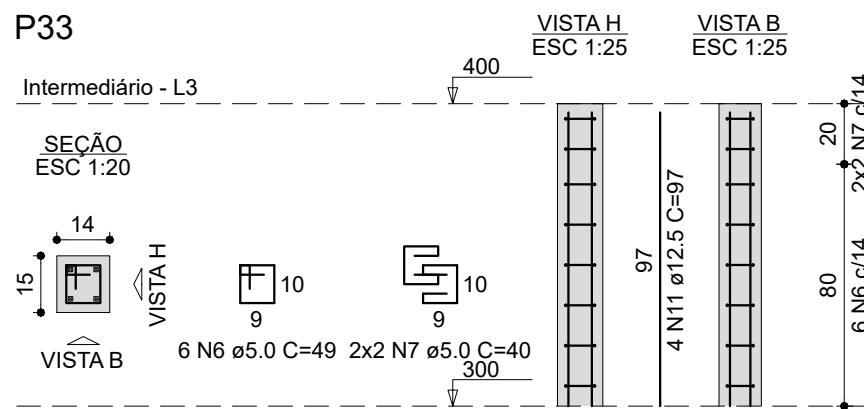
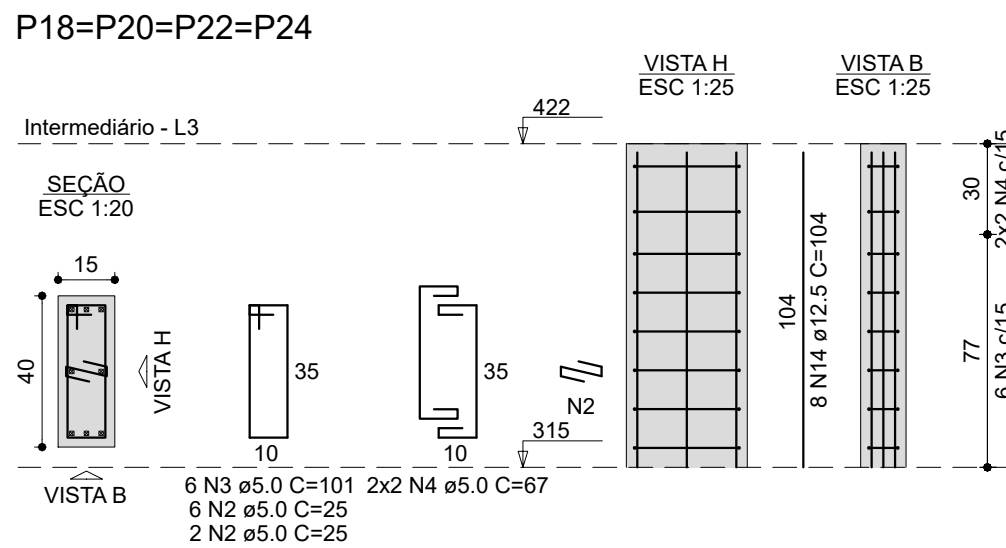
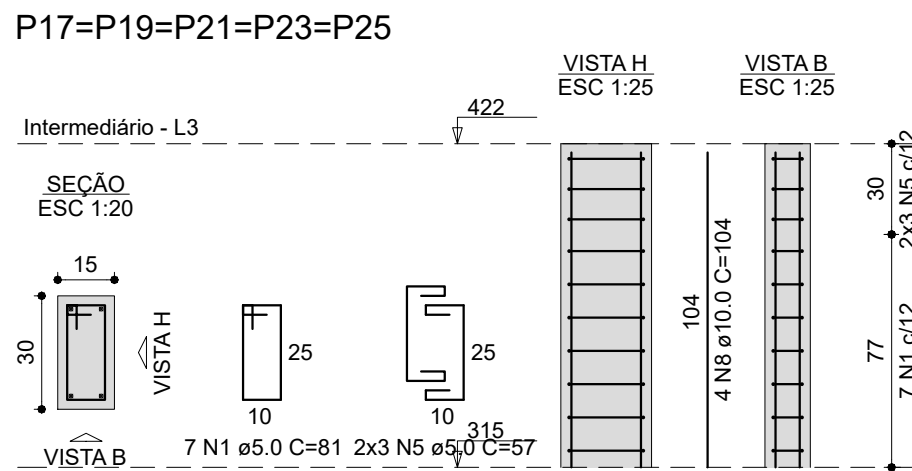
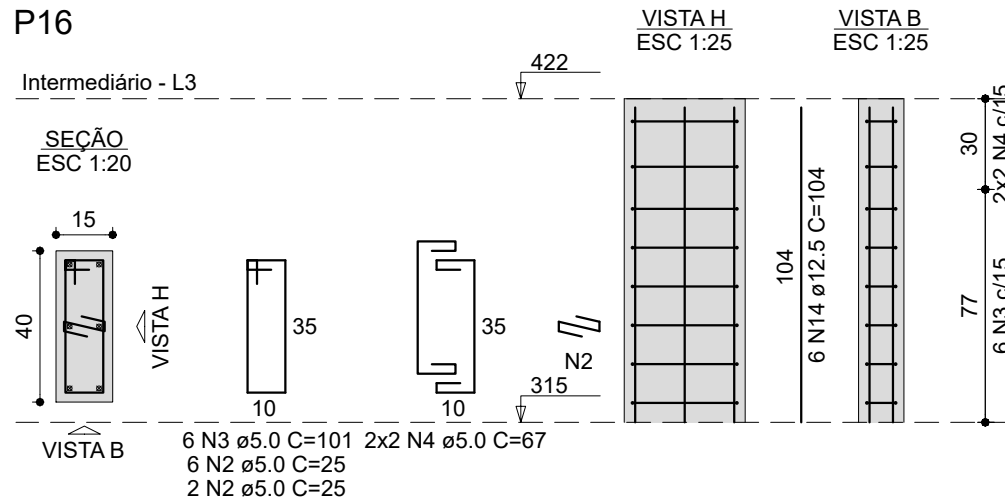
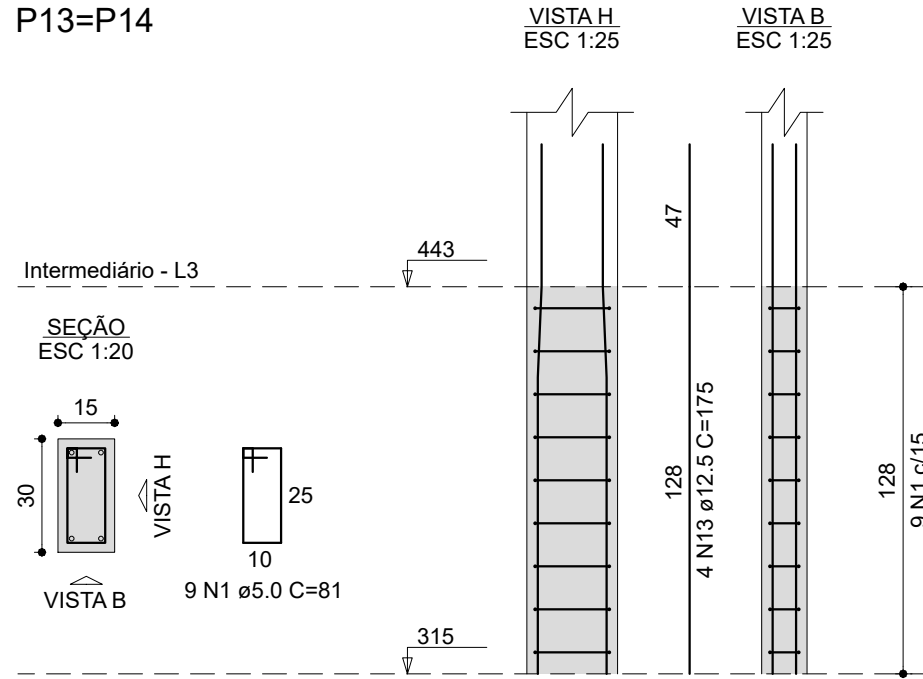
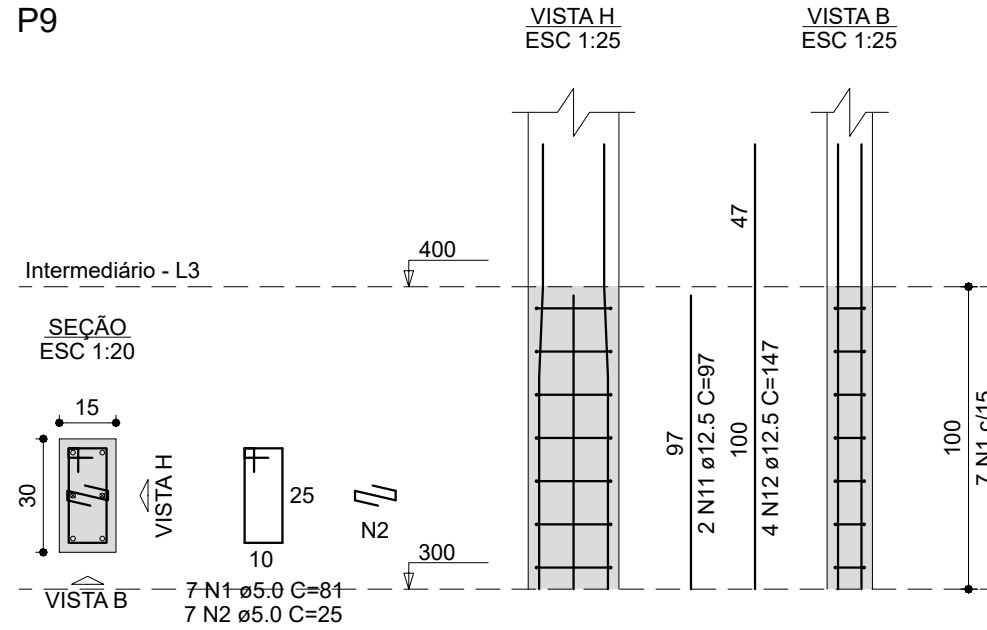
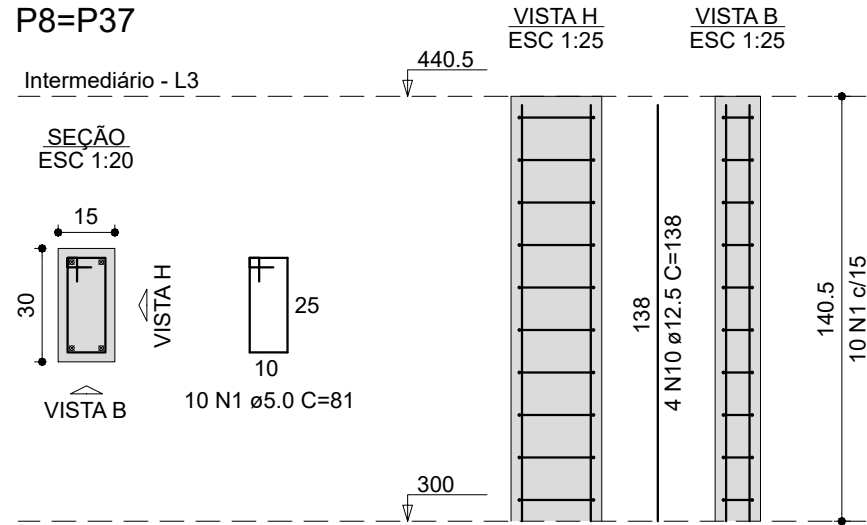
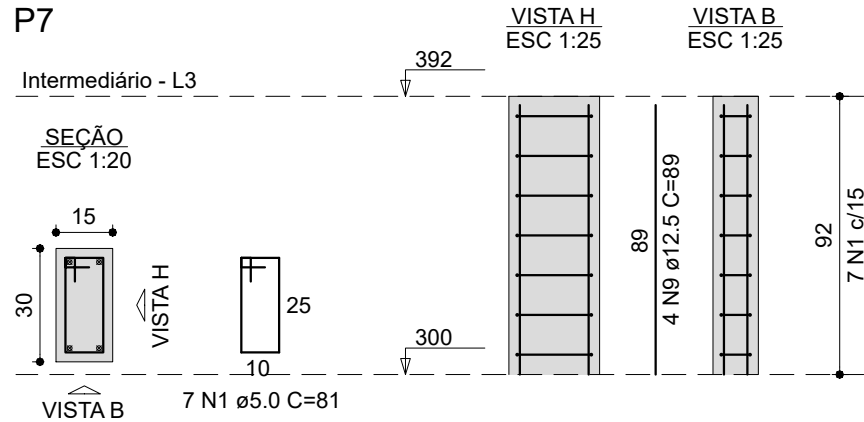

RELAÇÃO DO AÇO

AÇO	N	DIAM (mm)	QUANT	C.UNIT (cm)	C.TOTAL (cm)
CA60	1	5.0	128	81	10368
	2	5.0	71	25	1775
	3	5.0	30	101	3030
	4	5.0	20	67	1340
	5	5.0	38	57	2166
CA50	6	5.0	6	49	294
	7	5.0	4	40	160
	8	10.0	20	104	2080
	9	12.5	8	89	712
	10	12.5	8	138	1104
	11	12.5	8	97	776
	12	12.5	8	147	1176
	13	12.5	8	175	1400
	14	12.5	44	104	4576
	15	12.5	8	102	816
	16	12.5	4	85	340
	17	12.5	6	110	660

RESUMO DO AÇO

AÇO	DIAM (mm)	C.TOTAL (m)	PESO + 10% (kg)
CA50	10.0	20.8	14.1
	12.5	115.6	122.5
CA60	5.0	191.3	32.4
PESO TOTAL (kg)			
CA50		136.6	
CA60		32.4	

Volume de concreto (C-25) = 1.18 m³  
Área de forma = 23.32 m²

DETALHE - PILARES SUPERIOR

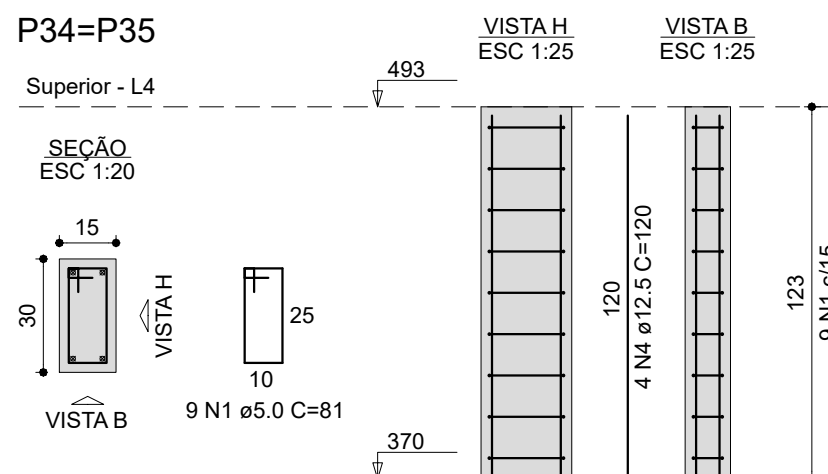
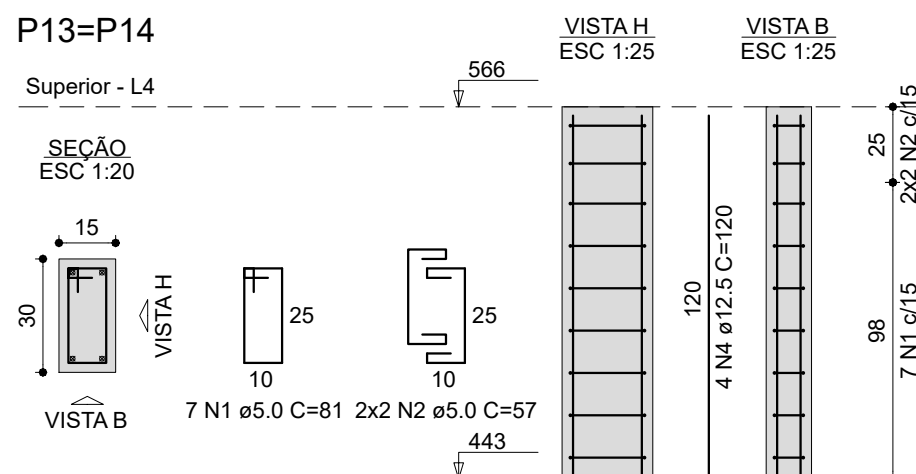
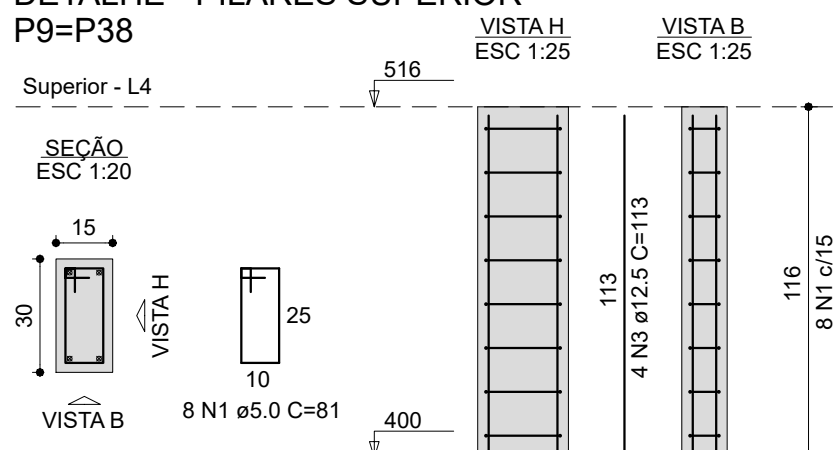

RELAÇÃO DO AÇO

AÇO	N	DIAM (mm)	QUANT	C.UNIT (cm)	C.TOTAL (cm)
CA60	1	5.0	48	81	3888
	2	5.0	8	57	456
CA50	3	12.5	8	113	904
	4	12.5	16	120	1920

RESUMO DO AÇO

AÇO	DIAM (mm)	C.TOTAL (m)	PESO + 10% (kg)
CA50	12.5	28.2	29.9
CA60	5.0	43.4	7.4
PESO TOTAL (kg)			
CA50		29.9	
CA60		7.4	

Volume de concreto (C-25) = 0.33 m³  
Área de forma = 6.52 m²



Secretaria Especial de Obras

NOVO PAC

DESENVOLVIMENTO E SUSTENTABILIDADE

Eng. Civil: FABRÍCIO BALESTRIN  
CREA/SC: 108058-6  
RESPONSÁVEL TÉCNICO

Eng. Civil: RODRIGO EMMER  
CREA/SC: 108058-6  
RESPONSÁVEL TÉCNICO

LOCAL:  
LARANJEIRAS DO SUL - PR

OBRA:  
CENTRO DE ACOLHIMENTO

PROJETO:  
ESTRUTURAL

CONTEÚDO:  
DETALHE - PILARES INTERMEDIÁRIO  
DETALHE - PILARES SUPERIOR

ENDEREÇO:  
RODOVIA BR 158, KM 405, ZONA RURAL

FASE:  
EXECUTIVO

REVISÃO Nº:  
R00

DATA:  
07/10/2025

DESENHADO POR:  
RODRIGO

NOME DO ARQUIVO:  
CENTRO-ACOLHIMENTO\_LIFE\_EST008

ESCALA:  
1:25 E 1:50

TAMANHO FOLHA:  
A1

Nº PRANCHA:  
11

EST 14



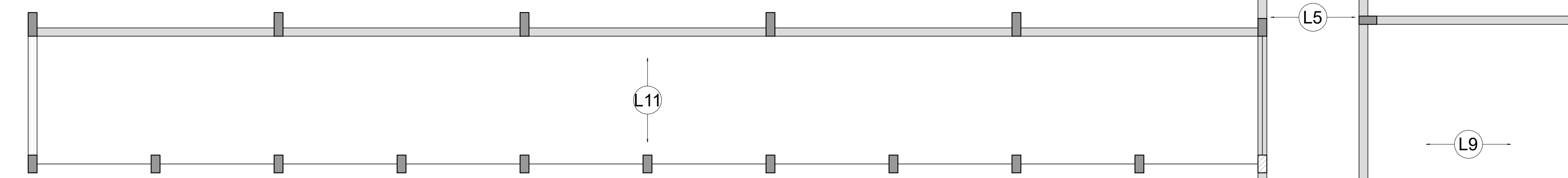
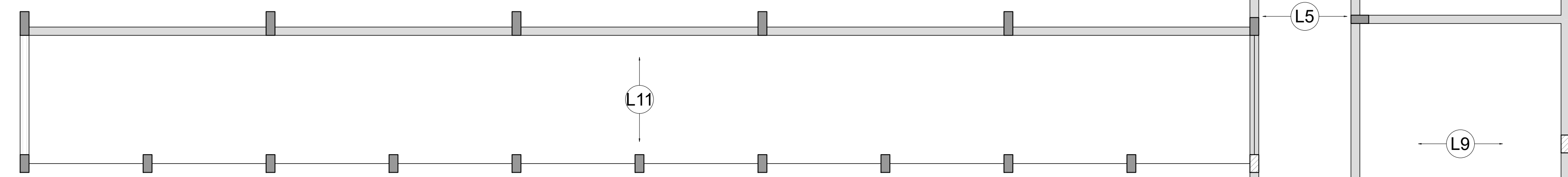
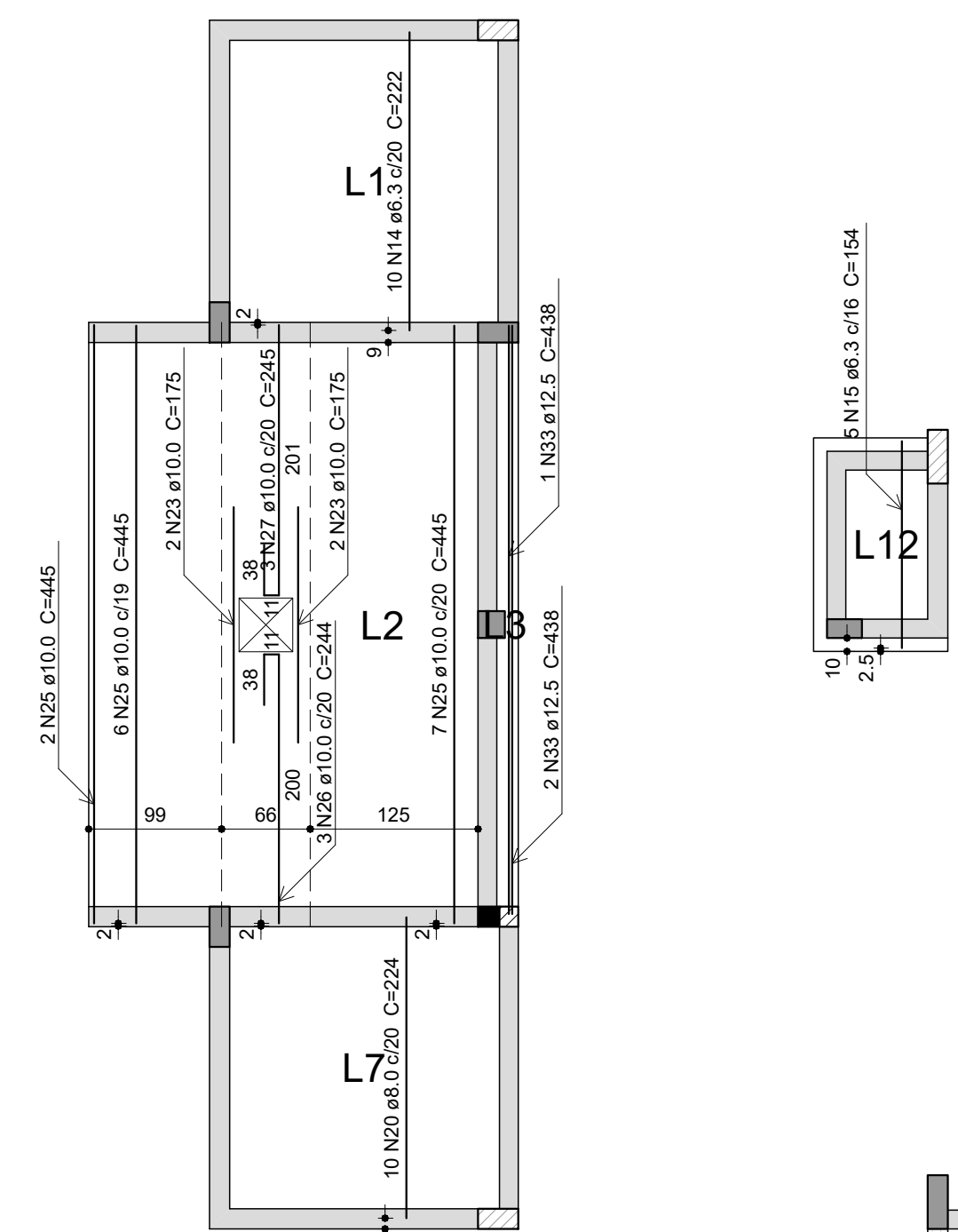
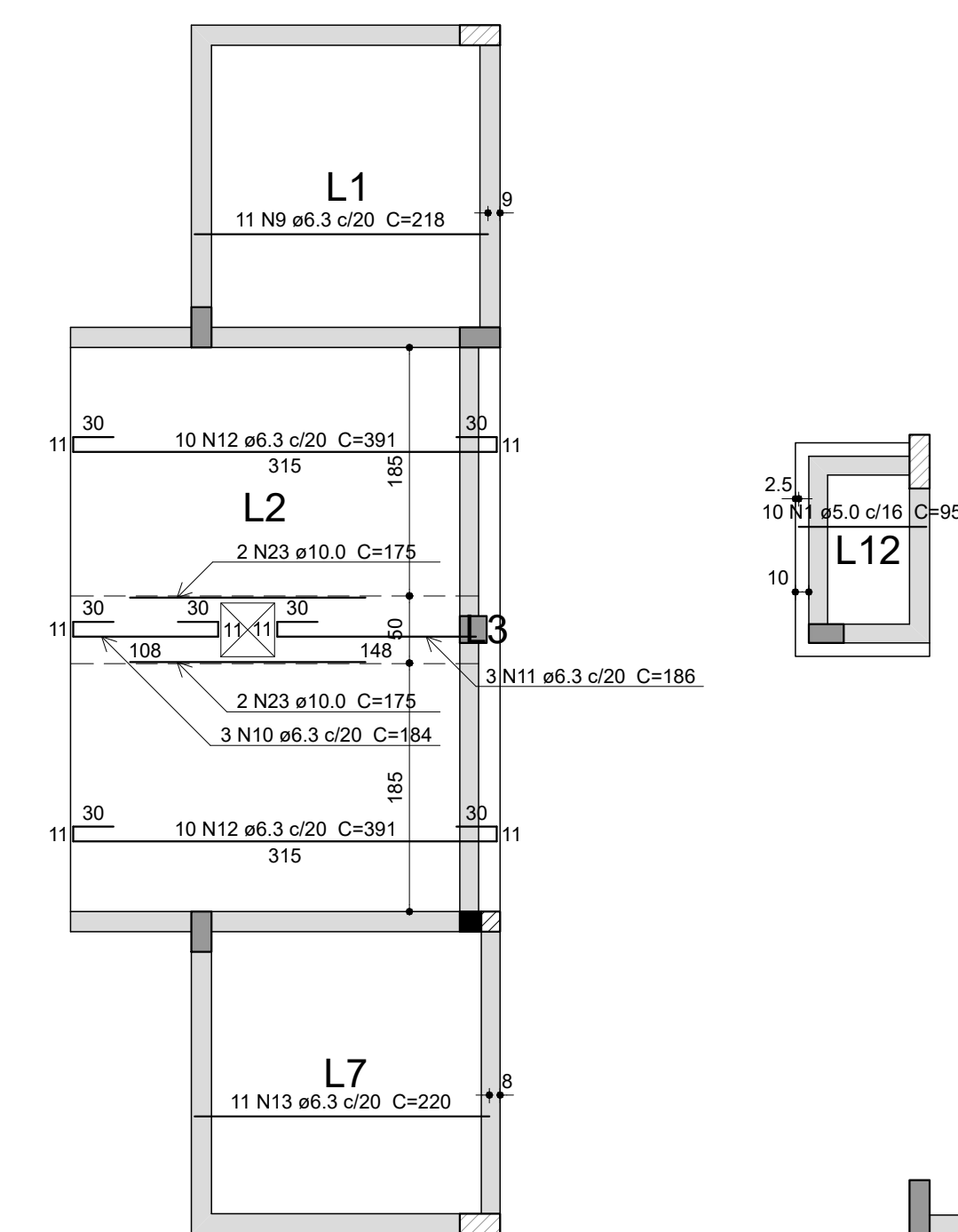

Armação positiva das lajes - Cintamento (Eixo X)  
escala 1:50

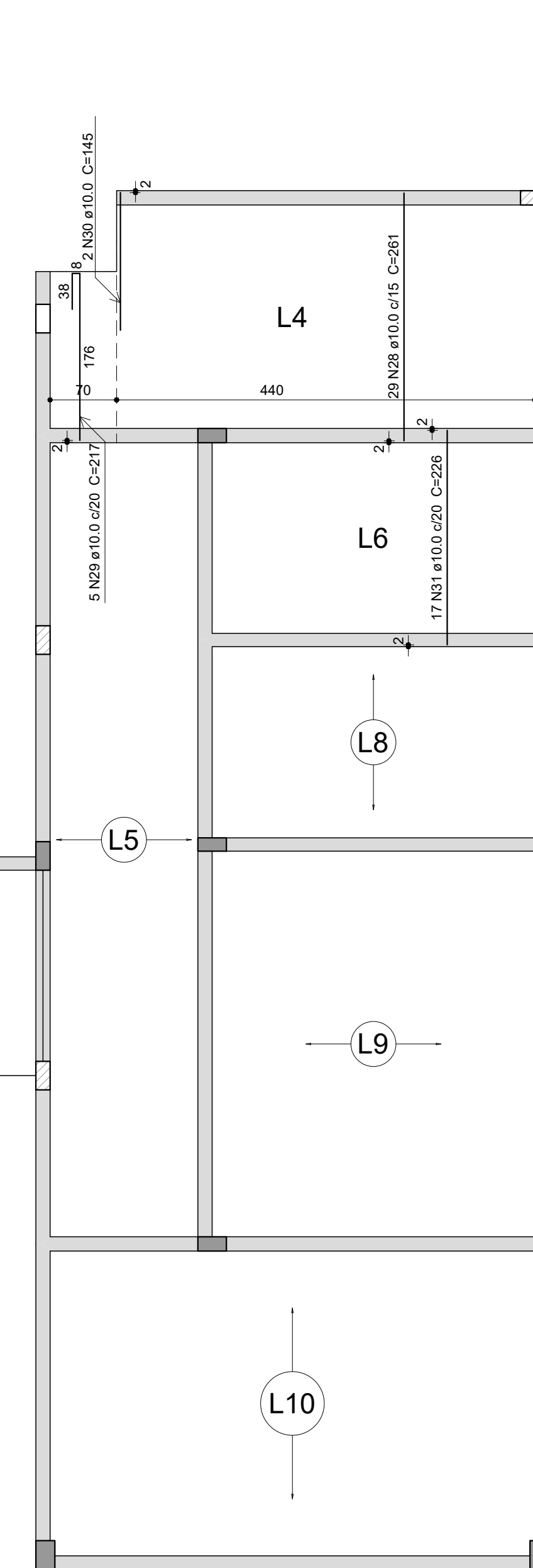
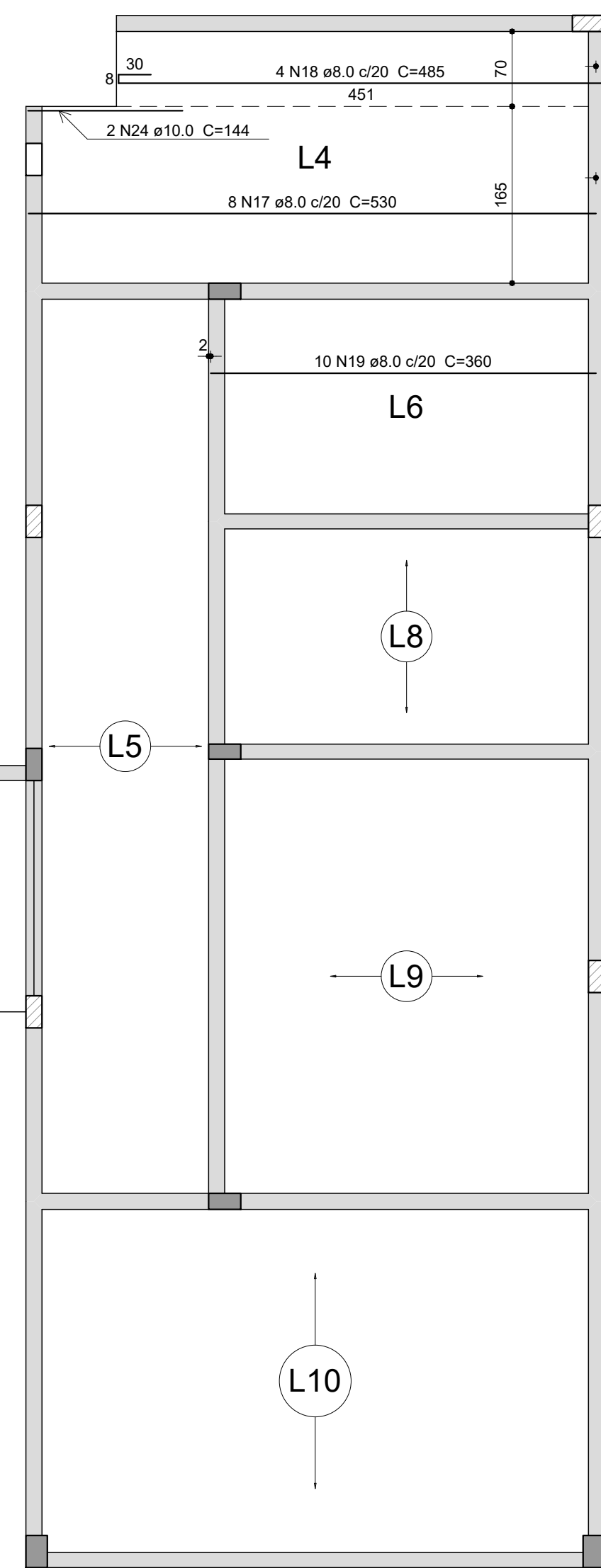

Armação positiva das lajes - Cintamento (Eixo Y  
escala 1:50)

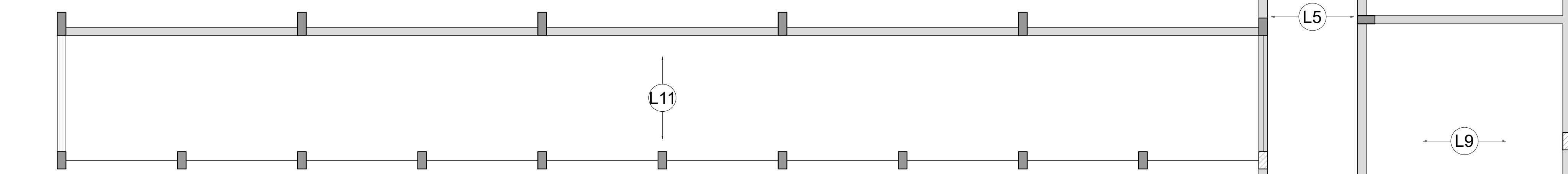
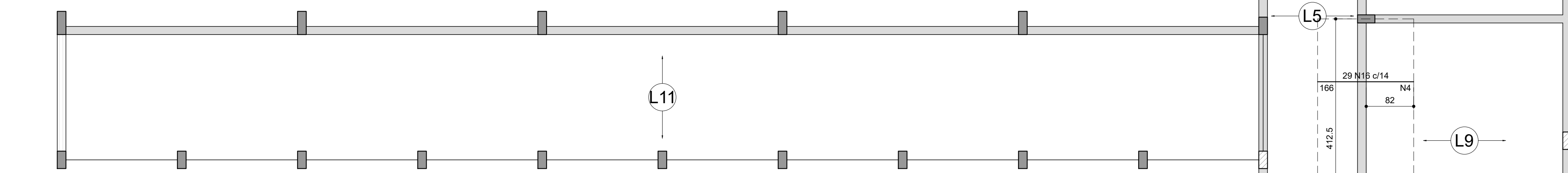
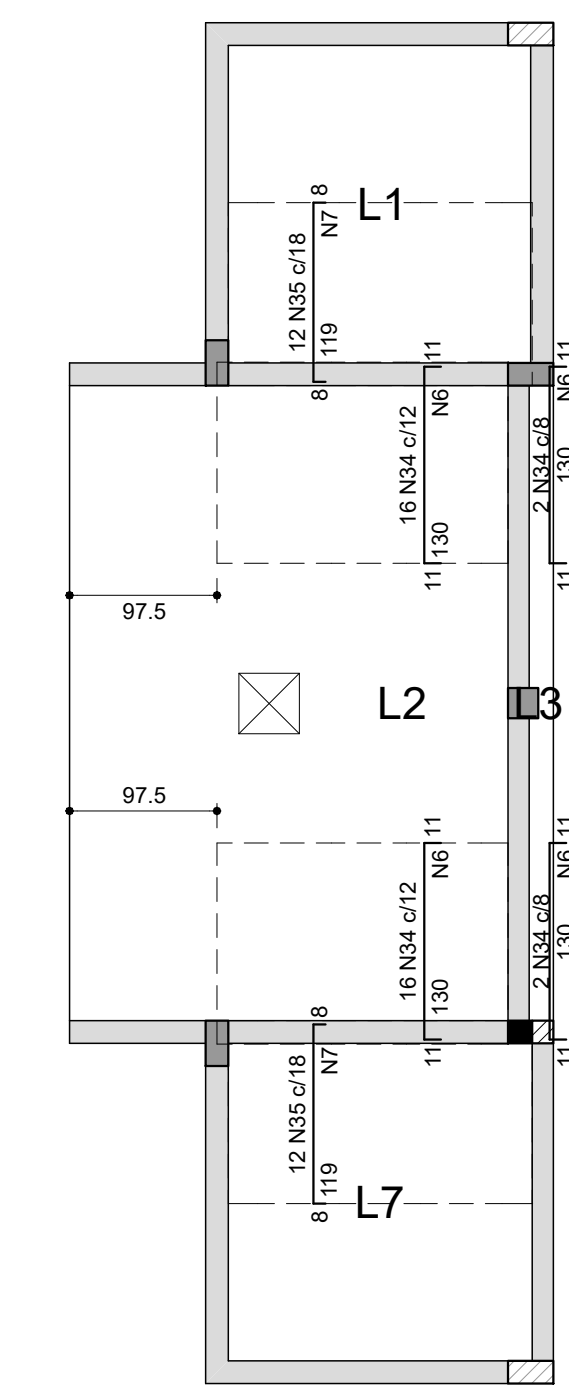
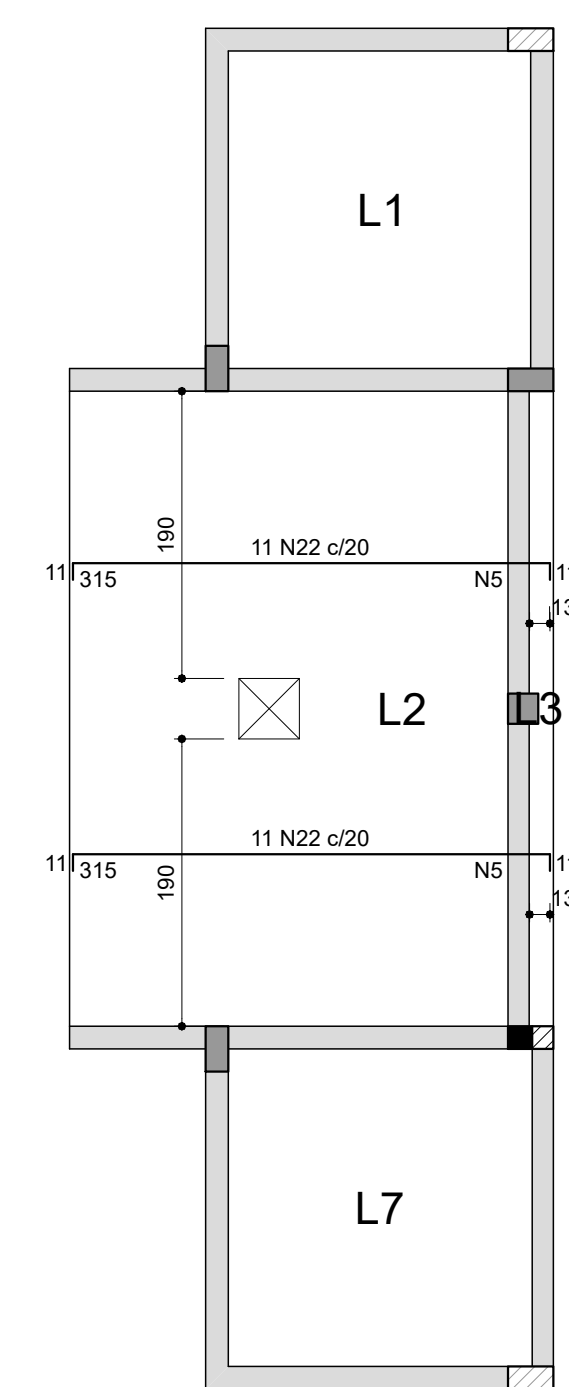

Armação negativa das lajes - Cintamento (Eixo X)  
escala 1:50

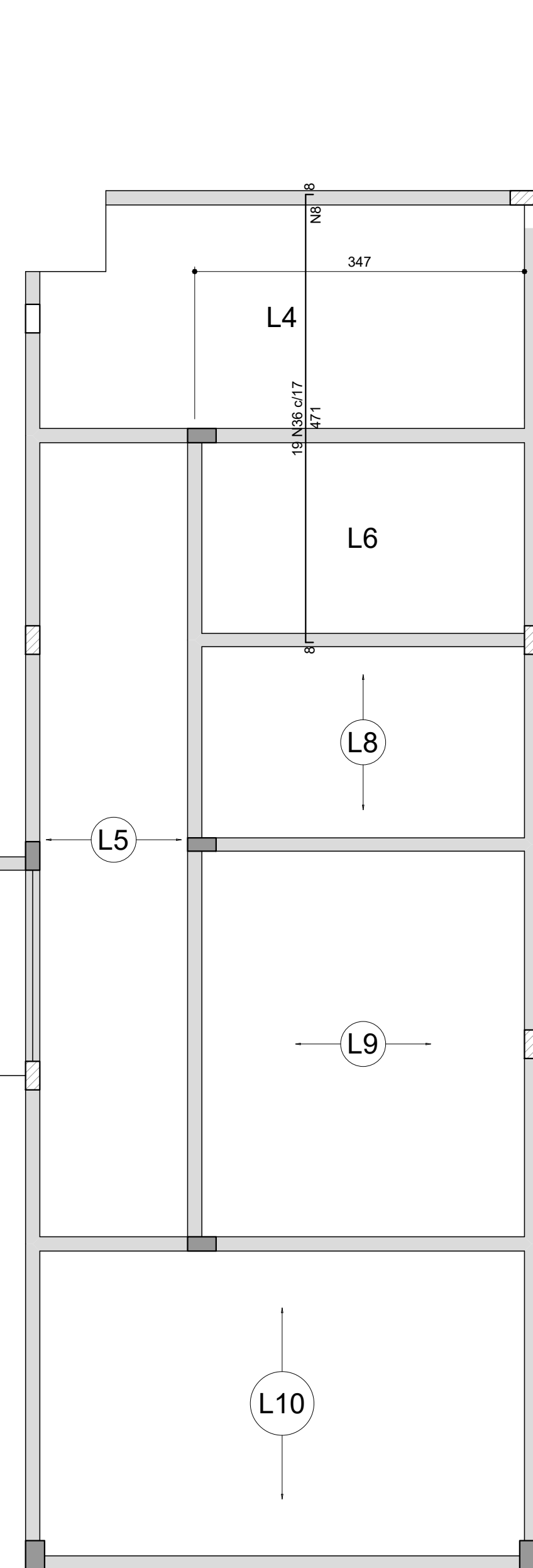
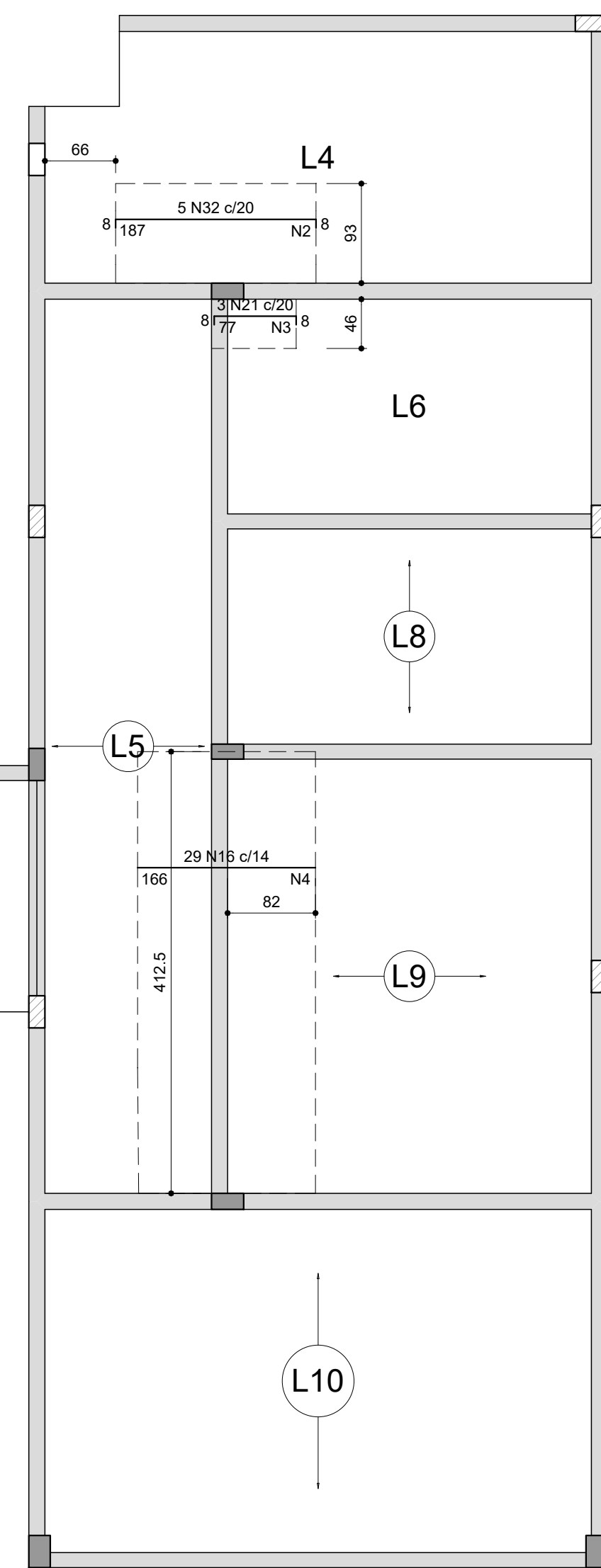

Armação negativa das lajes - Cintamento (Eixo Y)  
escala 1:50

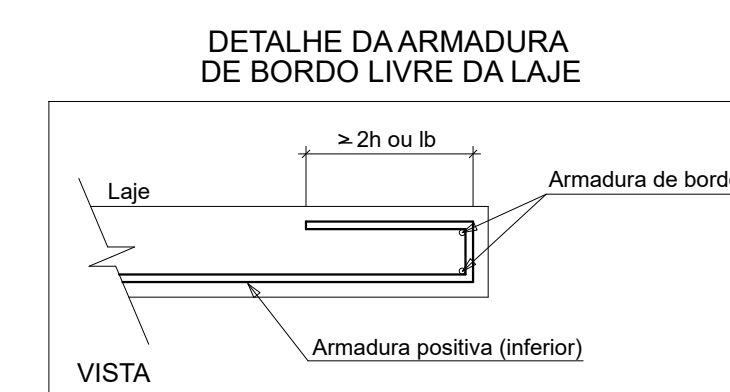
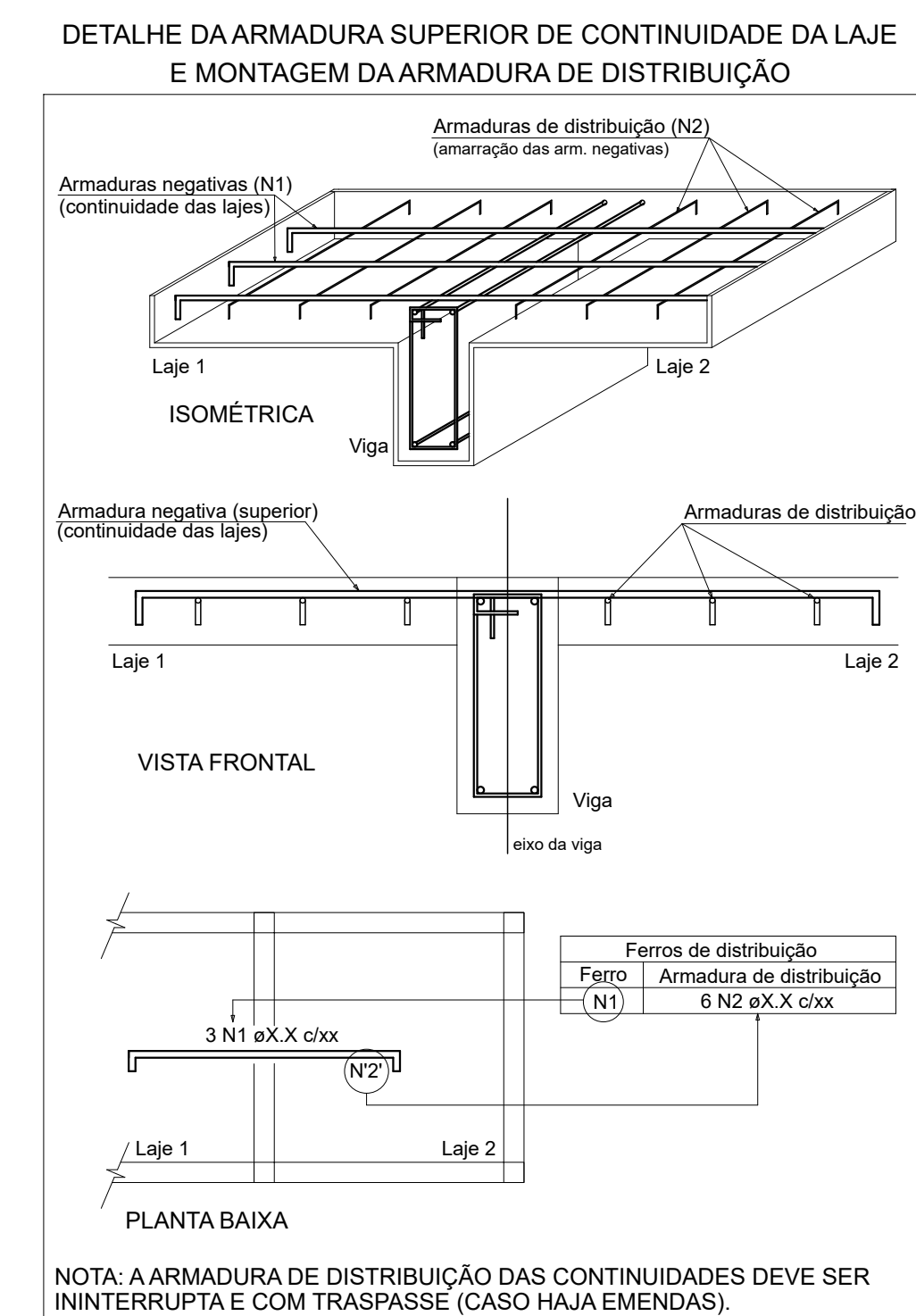

Armaduras de distribuição	
Armadura	Armadura de distribuição
N32	10 N2 a5.0 c/20 C=93
N21	4 N3 a5.0 c/20 C=46
N16	9 N4 a5.0 c/20 C=405
N22	32 N5 a5.0 c/20 C=190
N34	22 N6 a5.0 c/20 C=222
N35	20 N7 a5.0 c/20 C=201
N36	17 N8 a5.0 c/20 C=347

Relação do aço					
ACO	N	DIAM	QUANT	C. UNIT	C. TOTAL
CA60	2	5,0	10	90	900
	2	5,0	10	93	930
	4	5,0	4	184	736
	4	5,0	9	405	3645
CA50	2	5,0	32	100	3200
	4	5,0	22	222	4884
	6	5,0	17	200	3400
	8	5,0	17	247	5899
	10	6,3	11	218	2398
	10	6,3	3	184	552
	11	6,3	3	186	558
	12	6,3	3	201	603
	12	6,3	11	220	2420
	13	6,3	11	222	2442
	15	6,3	5	154	770
	16	8,0	5	169	845
	17	8,0	8	330	4240
	18	8,0	4	485	1940
	19	8,0	10	360	3600
	20	8,0	10	224	2240
22	8,0	3	89	267	
22	8,0	8	175	1738	
24	10,0	2	144	288	
24	10,0	2	166	332	
26	10,0	3	244	732	
28	10,0	3	244	732	
28	10,0	3	261	783	
30	10,0	3	281	843	
30	10,0	2	145	290	
31	10,0	2	128	384	
32	10,0	3	188	564	
33	12,5	3	148	434	
33	12,5	3	146	438	
35	12,5	3	146	438	
35	12,5	24	129	3096	

### Resumo do aço

AÇO	DIAM (mm)	C.TOTAL (m)	PESO + 10 % (kg)
CA50	6.3	215.5	60.2
	8.0	196.2	85.1
	10.0	236.1	160.1
	12.5	188.1	199.3
CA60	5.0	265.9	45.1
<b>PESO TOTAL (kg)</b>			
CA50		504.7	
CA60		45	

Volume de concreto (C-25) = 7.80 m<sup>3</sup>  
 Área de forma = 41.79 m<sup>2</sup>



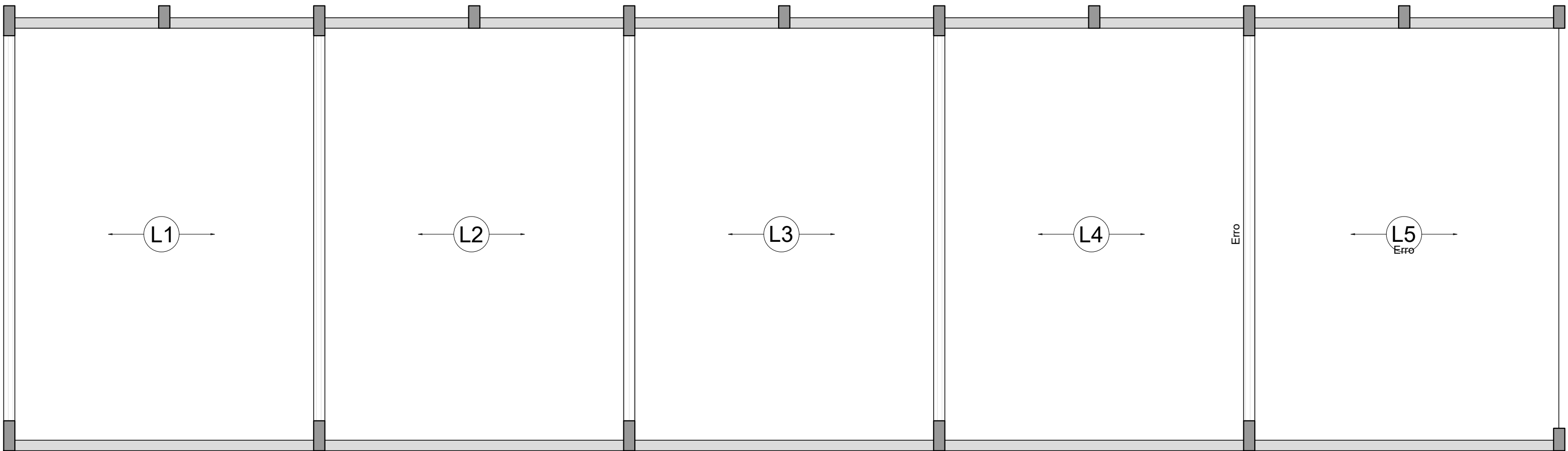

Armação positiva das lajes - Intermediário (Eixo X)  
escala 1:50

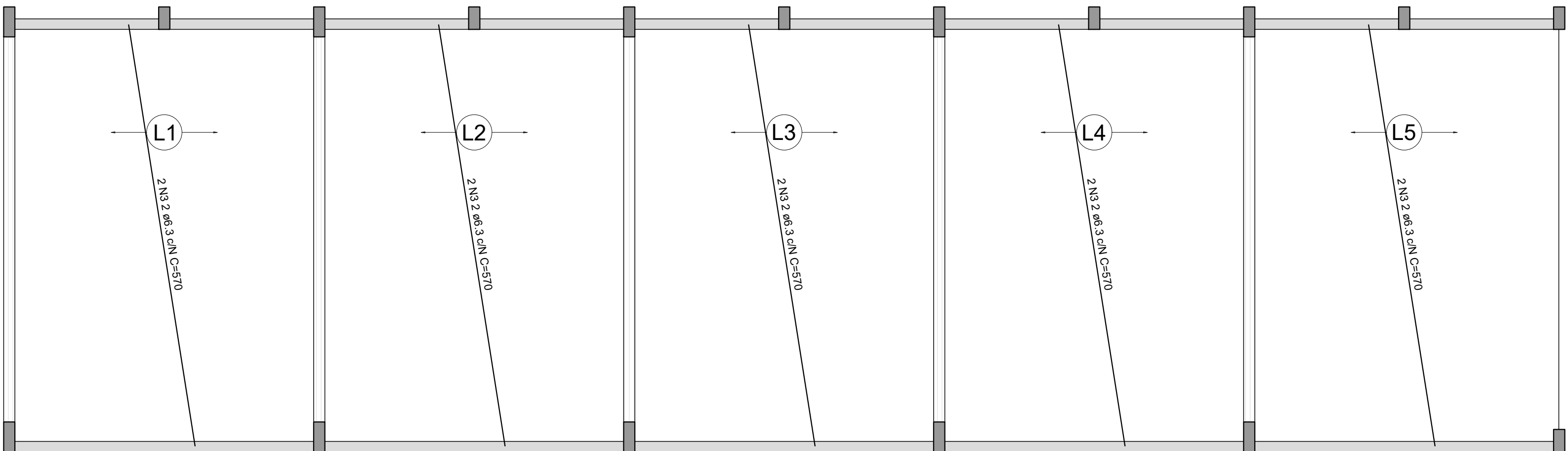

Armação positiva das lajes - Intermediário (Eixo Y)  
escala 1:50

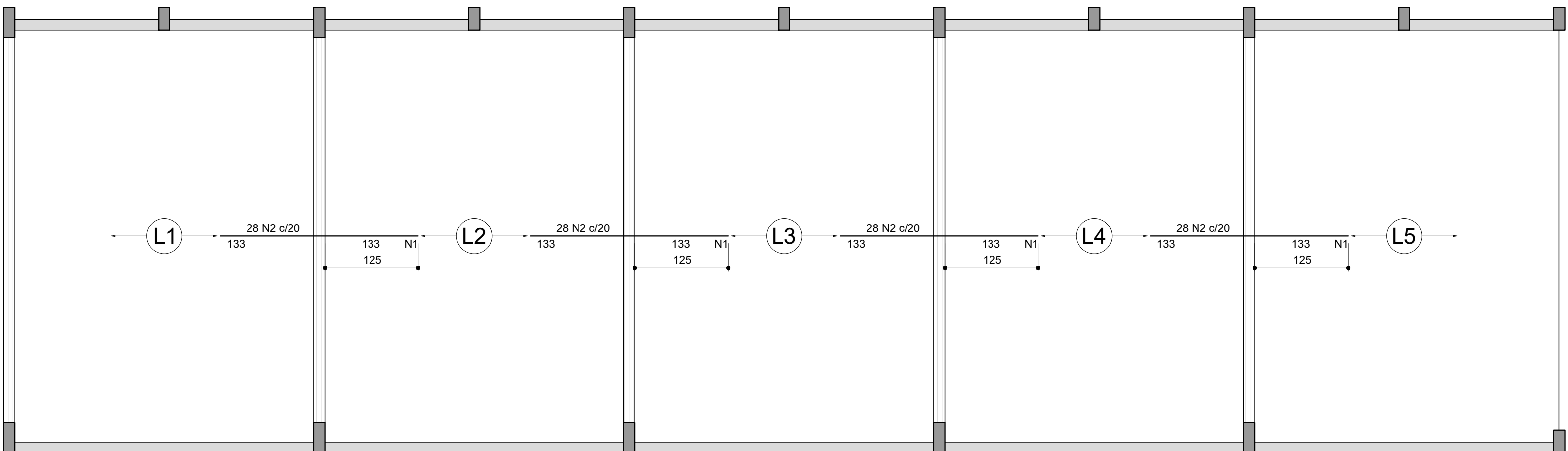

Armação negativa das lajes - Intermediário (Eixo X)  
escala 1:50

#### DETALHE DA ARMADURA SUPERIOR DE CONTINUIDADE DA LAJE E MONTAGEM DA ARMADURA DE DISTRIBUIÇÃO

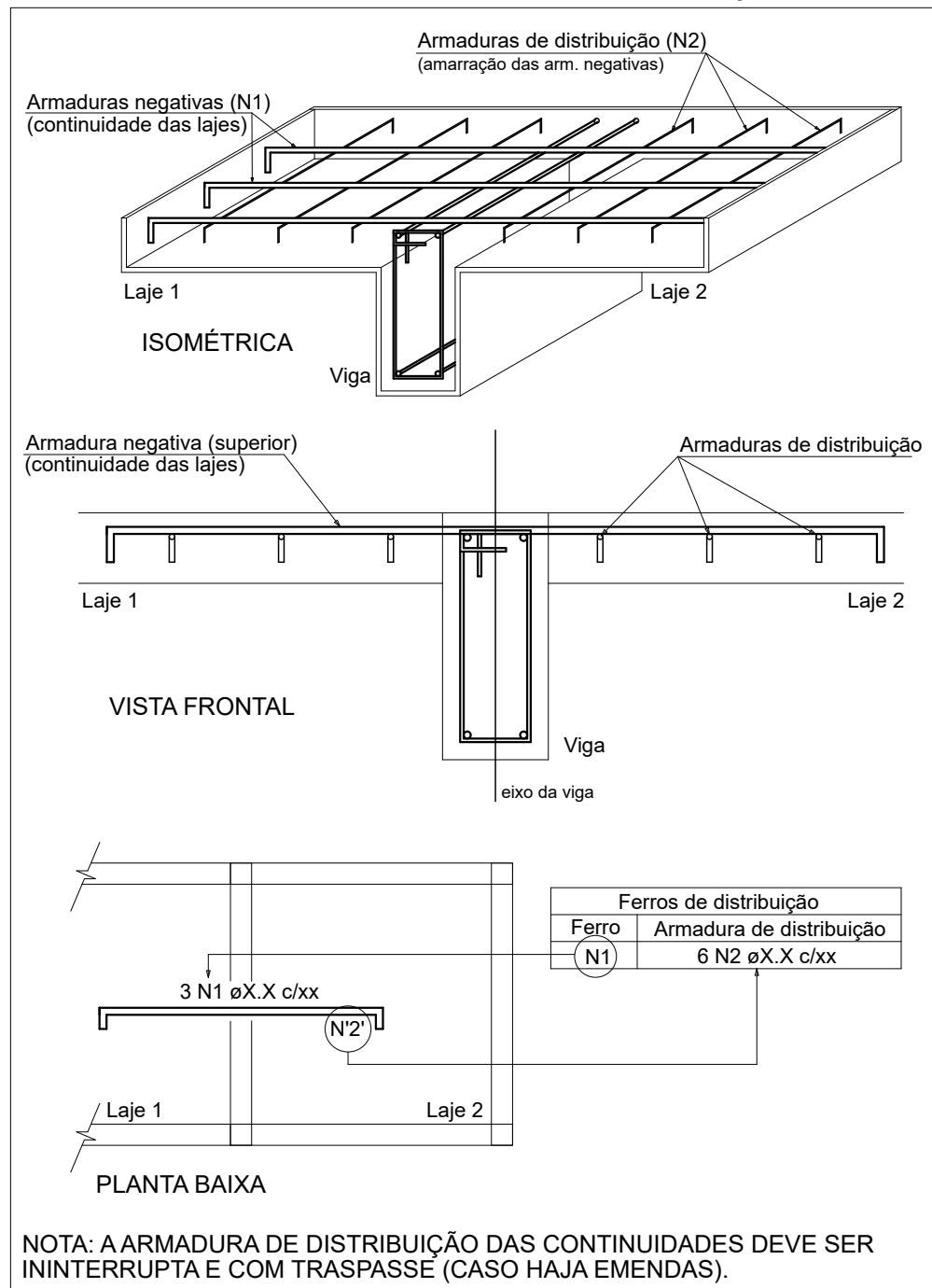

#### DETALHE DA ARMADURA DE BORDO LIVRE DA LAJE

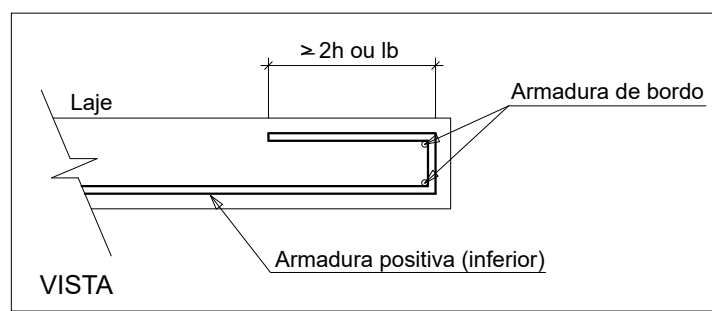

Armaduras de distribuição	
Armadura	Armadura de distribuição
N2	14 N1 ø5,0 c/20 C=565

#### RELAÇÃO DO AÇO

Negativos X-L3 NEGATIVOS X-L1 Positivos Y-L3  
POSITIVOS Y-L1

AÇO	N	DIAM (mm)	QUANT	C.UNIT (cm)	C.TOTAL (cm)
CA60	1	5,0	56	565	31640
CA50	2	6,3	112	266	29792
	3	6,3	10	570	5700

#### RESUMO DO AÇO

AÇO	DIAM (mm)	C.TOTAL (m)	PESO + 10% (kg)
CA50	6,3	354,9	95,5
CA60	5,0	316,4	53,6
PESO TOTAL (kg)			
CA50		95,5	
CA60		53,6	

Volume de concreto (C-25) = 7,07 m³  
Volume de concreto (I) = 0,00 m³  
Área de forma = 0,00 m²



**UNIVERSIDADE FEDERAL DA FRONTEIRA SUL**

Endereço: Rua 15 de Novembro, 1500 - Foz de Iguaçu, Paraná - CEP: 85901-900  
Telefone: (41) 3333-1234 - Fax: (41) 3333-1235  
E-mail: ufes@ufes.br

**Secretaria Especial de Obras**

Endereço: Rua 15 de Novembro, 1500 - Foz de Iguaçu, Paraná - CEP: 85901-900  
Telefone: (41) 3333-1234 - Fax: (41) 3333-1235  
E-mail: seo@ufes.br



**NOVO PAC**

DESENVOLVIMENTO E SUSTENTABILIDADE

**SECRETARIA ESPECIAL DE OBRAS**

SECRETARIA DE OBRAS: ARLI, URB. DIANE REGINA VALENTINI

**FISCALIZAÇÃO DE OBRAS:**

CHARGE/COORDENADOR: ENG. CIV. FABIO ALEX ZENARO

CHARGE/COORDENADOR: ENG. ELETRIC. MARCELO TOLESCATTI

CHARGE/COORDENADOR: ENG. CIV. PAULO ROBERTO RENGES

CHARGE/COORDENADOR: ENG. CIV. CARLOS ROQUE SCHMIDT

CHARGE/COORDENADOR: ENG. CIV. JULIANA ANA CHIMELLO

CHARGE/COORDENADOR: ENG. CIV. FABIO ORTEGA

CHARGE/COORDENADOR: ENG. CIV. FABIO DALETRIN

CAURB A51414.4

CHARGE/COORDENADOR: ENG. CIV. FABIO ALEX ZENARO

CHARGE/COORDENADOR: ENG. ELETRIC. MARCELO TOLESCATTI

CHARGE/COORDENADOR: ENG. CIV. PAULO ROBERTO RENGES

CHARGE/COORDENADOR: ENG. CIV. CARLOS ROQUE SCHMIDT

CHARGE/COORDENADOR: ENG. CIV. JULIANA ANA CHIMELLO

CHARGE/COORDENADOR: ENG. CIV. FABIO ORTEGA

CHARGE/COORDENADOR: ENG. CIV. FABIO DALETRIN

CHARGE/COORDENADOR: ENG. CIV. FABIO ALEX ZENARO

CHARGE/COORDENADOR: ENG. ELETRIC. MARCELO TOLESCATTI

CHARGE/COORDENADOR: ENG. CIV. PAULO ROBERTO RENGES

CHARGE/COORDENADOR: ENG. CIV. CARLOS ROQUE SCHMIDT

CHARGE/COORDENADOR: ENG. CIV. JULIANA ANA CHIMELLO

CHARGE/COORDENADOR: ENG. CIV. FABIO ORTEGA

CHARGE/COORDENADOR: ENG. CIV. FABIO DALETRIN

LOCAL: LARANJEIRAS DO SUL - PR	FASE: EXECUTIVO	ESCALA: 1:50
OBRA: CENTRO DE ACOLHIMENTO	REVISÃO Nº: R00	TAMANHO FOLHA: A1
PROJETO: ESTRUTURAL	DATA: 07/10/2025	Nº PRANCHA: 13
CONTEÚDO: DETALHE - LAJES INTERMEDIÁRIO	DESENHADO POR: RODRIGO	14
ENDEREÇO: RODOVIA BR 158, KM 405, ZONA RURAL	NOME DO ARQUIVO: CENTRO-ACOLHIMENTO_LF15_L1_LF_EST005	





Diagrama de perfil de um terreno com cotas e níveis:

- Nível 1: Térreo (Cota 150)
- Nível 2: Cintamento (Cota 305)
- Nível 3: Intermediário (Cota 107)
- Nível 4: Superior (Cota 144)

Alturas verticais indicadas:

- De 150 a 305: 10
- De 305 a 107: 315
- De 107 a 144: 566

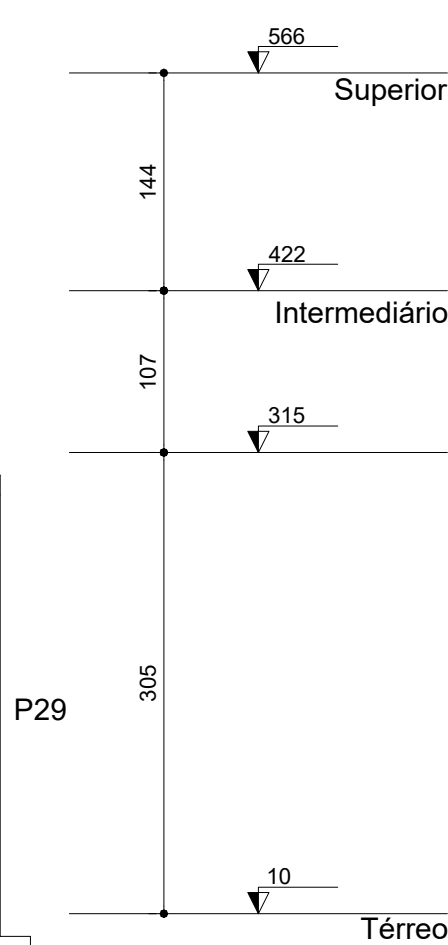
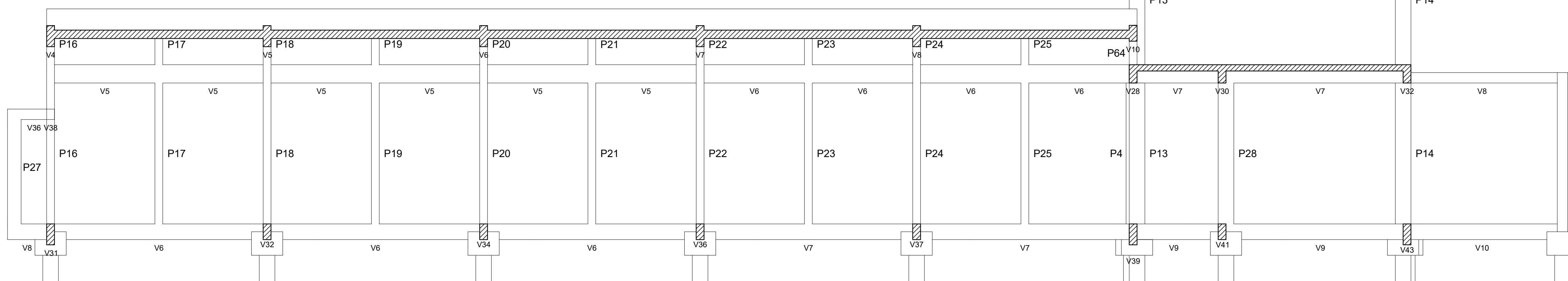
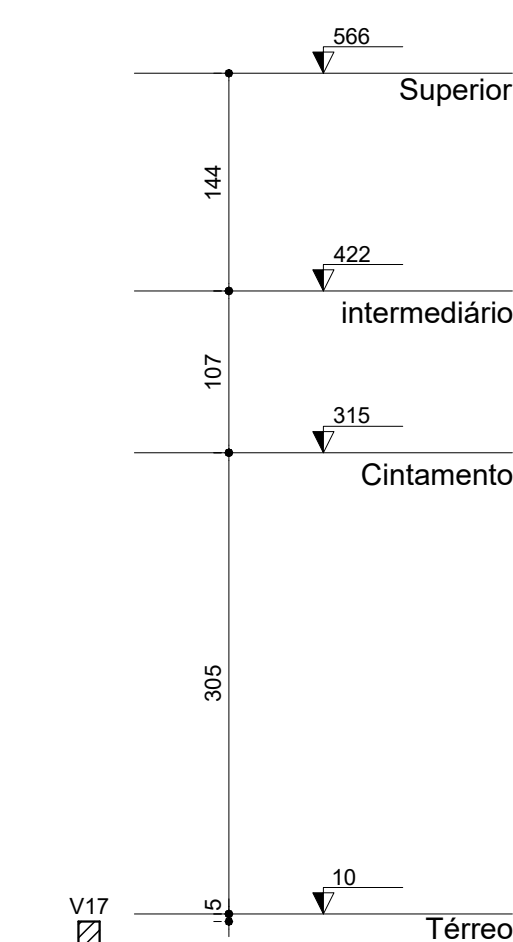
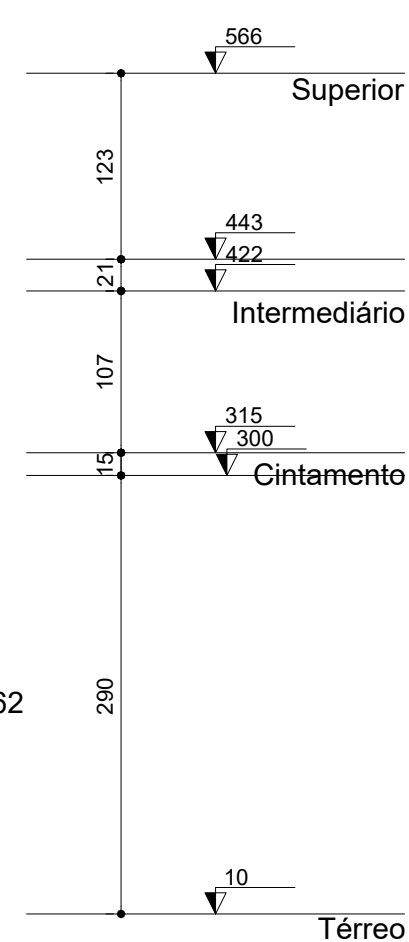



**Projeto Nº ITEM 4 - PROJETO ESTRUTURAL\_1-14/2025 - DAADM (10.55.01)**  
**(Nº do Documento: 65)**

**(Nº do Protocolo: NÃO PROTOCOLADO)**

**(Assinado digitalmente em 10/10/2025 17:58 )**

**FABRICIO BALESTRIN**  
SECRETARIO(A) - TITULAR  
SEO (10.55)  
Matrícula: ###730#5

**(Assinado digitalmente em 10/10/2025 19:03 )**

**RODRIGO EMMER**  
ENGENHEIRO-AREA  
DPA (10.55.04)  
Matrícula: ###708#2

Visualize o documento original em <https://sipac.uffrs.edu.br/public/documentos/index.jsp> informando seu número: **65**  
, ano: **2025**, tipo: **Projeto**, data de emissão: **10/10/2025** e o código de verificação: **607a08772a**